WEATHER SYNOPSIS

The barometer has risen on the Coast and unsettled rainy cool weather prevails on the Pacific Slope. Moderate temperatures, with rain, is reported in the Prairies.

The Daily Colonist.

(ESTABLISHED 1858)

COLONIST TELEPHONES

Advertising	11
Business Office	11
Circulation	1010
Job Printing	197
Editorial Rooms	80
Editor	2111

NO. 143—SEVENTY-FIRST YEAR | VICTORIA, BRITISH COLUMBIA, SUNDAY, M AY 26, 1929 | FORTY-EIGHT PAGES

PLANE NEARS EIGHTH DAY OF NONSTOP FLIGHT

Mr. Lloyd George Says Labor Will Get Largest Poll

British General Election Campaign Ends Its Last Week Before Vote Next Thursday—Sidelights of Contest Attract Attention—Wife of Premier Sends Message

Close Race Anticipated By Political Observers

LONDON, May 25.—The last week-end before the British general elections, May 30, found all three parties girding their loins to do battle in a contest, the outcome of which appeared unusually uncertain. A close race was anticipated by all political observers. No one issue, no one principle and no one party stood out above the rest, and the unusual number of three-cornered contests further complicated the result.

Former Premier Lloyd George, Liberal leader, today predicted that Labor would lead in the aggregate vote of the country with 7,500,000. He put the Liberals next with 7,000,000 votes and the Conservatives last with 6,500,000. How the 615 parliamentary seats would be distributed, no one foretold, however.

Apart from greater issues, the attention of the British public has centred on sidelights of the campaign. Wives of two political leaders took their part in their husband's campaign last night by speeches or letters.

Mrs. Winston Churchill, wife of the Chancellor of the Exchequer, thinks her distinguished husband is a good housekeeper. She told a gathering of women at Huckburst: "My husband for four years has been the nation's housekeeper. He realir has worked very hard."

WIFE CAN TRUST HIM

Mrs. Stanley Baldwin sent this message to the women of Central Hackney: "I appeal to the women to help my husband in maintaining peace in this country, building up the nation's health and promoting the industry. I pledge my word you can trust him absolutely."

Liberals of the city of London, eager to propagate the faith, today invited all Conservative Cabinet members and candidates to Oxford Street to hear Professor J. M. Keynes speak on the Liberal unemployment plan. Professor Keynes was one of the committee of experts, who drew up the scheme, which the Conservatives have consistently attacked.

Meanwhile, Sir Herbert Samuel, chief Liberal organizer, paid a few compliments to the Conservatives at Llandudno, Wales, last night. He ironically remarked that the Conservative slogan of "Safety First" suggested new problems such as Britannia with an umbrella or St. George and the rabbit, instead of the traditional "St. George and the Dragon."

MOVIE FILMS TO TAKE NEW ADVANCE STEP

Invention Given Tryout in New York Is Said to Promise Change as Great as That Made by "Talkies"

THEATRES MAY NEED ENLARGED SCREENS

NEW YORK, May 25 (United Press).—The movies have taken another step forward.

Engineers and motion picture experts met in a barnlike studio last night and marvelled as two Chinoramas flashed a Niagara Falls scene on a huge glass-crusted screen that was so vivid it seemed the room would be flooded.

George K. Spoor and John J. Bergen were demonstrating the result of ten years' labor. Today it was predicted that the new method would cause greater changes in the motion picture industry than did the "talkies."

It also may change the construction of motion picture theatres, for in the test last night an enormous screen, thirty feet by fifty-two feet was used.

The inventors call the new method "natural vision" photograph.

NEW "CLOSE-UP"

Motion picture experts sensed at once the fact that the invention probably would do away with the necessity of separate "close-ups." For example, if a man is in the foreground and another man comes riding across a plain on a horse, it will not be necessary to show them separately. The horseman will come gradually on to the scene, just as he would if it were a human eye instead of a camera, that was watching him.

All figures appear lifelike, and when an ark from a minimal comedy was thrown on the screen last night the dancers seemed so lifelike that certain cameramen were astonished

FLIGHTS POSTPONED

OLD ORCHARD, Maine, May 25.—The French plane, "Nungesser," will not attempt a transatlantic flight tomorrow, Armeno Lotti, sponsor of the flight, announced tonight. Unfavorable weather held up the hop.

The Green Plash, which Roger G. Williams and Lewis A. Yancey plan to fly to Rome, remained in the hangar. The Green said they would not attempt a flight before Monday.

From the Colonist Tower

Sunday, May 26

146th Day, 1929

THE WEATHER

Victoria and Vicinity: Fresh to high south and southerly winds, partly cloudy, and mild with showers.

Sun Rises: 4:31 o'clock.
Sun Sets: 7:59 o'clock.

High Tide: 1:30 a.m., 3.8 feet.
Low Tide 11:01 a.m., 1.1 feet.

Sports

Capitals win fast game from senior aggregation.

Norm Thornton Fell and T. A. Havemeyer reach finals in Upper Island golf. Mrs. Paterson and Mrs. Mackenzie lead in women's links.

St. Louis Cardinals regain lead in National League. Athletics and Yankees split even.

Horton Smith has lead in German Open golf.

The News

Local and Provincial —

Appeal will follow rulings that Premier may not collect tax.

Leechtown trail may be cleared to give access to old gold diggings.

Berry growers ask aid from Government.

City visited by sharp hailstorm and heavy downpour of rain.

Dominion, Imperial and Foreign—

Refueling plane continues flying after breaking all records.

Invention tested is said to greatly improve motion picture.

Saturday Review Wants Changes in British Ministry

LONDON, May 25.—Commenting on Sir Austen Chamberlain's recent announcement that Premier Baldwin has asked him to continue in the Foreign Office and that he has accepted, The Saturday Review, a Conservative weekly, says:

"We have not concealed the belief that Sir Austen at the Foreign Office is a very square peg in a round hole and we cannot feel there is adequate compensation for the inexpressibly dull and ineffectual Geneva Mr. Baldwin will make room for some new blood in the next Cabinet. It should be drawn from the younger members of the Government, who served so faithfully and so well and for the most part so unobtrusively.

Meanwhile both Sir Austen Chamberlain and Mr. J. H. Thomas, prospective Labor Foreign Minister, are to be on exhibition for evidence that they are playfully said to be already packing up for the council of the League of Nations meetings at Madrid next month.

FIRE AT NANAIMO

NANAIMO, May 25.—The residence of Jack Mt. Whitmore, Five Acres, adjacent to Nanaimo, was destroyed by fire this morning, only a small amount of clothing and furniture being salvaged.

Australians to Parade Here on Tuesday

THE Young Australia League party, which will reach the city on Tuesday next, will be tendered an official reception, arriving on the afternoon steamer from Vancouver, they will march to the Parliament Buildings where Premier Tolmie will accord them a welcome. Later the boys will proceed to Government House, where they will be the guests of the Lieutenant-Governor. Subsequently they will be assigned to the homes of citizens who have undertaken to be their hosts while they are in Victoria. On the following day the Government will tender a dinner to the boys at the Empress Hotel. The Premier will attend the dinner and speak.

Leechtown Trail May Be Cleared for Access to Historic Gold Diggings

MEMORIES of Victoria district's only gold rush are recalled by the announcement from the Parliament Buildings that there is a movement on foot to restore Vancouver Island's historic trail leading from Milne's Landing, on the Sooke Harbor Road, to the scene of operations at Leechtown. This route followed closely the Leechtown River, deviating only to avoid difficult ground, and represented about eight miles in length.

The roadbed of the Barkley Sound line of the Canadian National Railways traverses part of the way by which the adventurers crossing of the early sixties reached the diggings, which attracted as many persons as to form a considerable town on the flats. Estimates have differed widely as to the actual population when the camp was at its peak at Leechtown. Sixteen saloons are recorded to have flourished there.

It is proposed to seek the co-operation of the Department of Public Works, to have the trail reclaimed as a link with an historic episode of the colony of Vancouver Island. A cairn has already been erected on the site of Leechtown, where fragments only of the former placer camp remain.

Alien Residents Abandon Efforts To Cross to U.S.A.

TORONTO, May 25.—A special dispatch today from Port Erie, Ont., to The Star, says:

"The 200 or more aliens who have been summoned to the United States to work from both Port Erie and Niagara Falls under the writ of habeas corpus, pending a decision in the Judge Crisler case, will be returned to Canada on Monday.

"Attorneys for most of the aliens have already consented to stipulations to the contents of the writ which were scheduled to be delivered formally in Buffalo Federal Court on Monday.

"The writs are being dismissed as a result of the decisions in the John Orsher and Cook-Dandelion cases, which make it impossible for anyone except native-born Canadians to commute daily to the States for employment.

SWARAJISTS ATTACK RULE OF PRINCES

India Agitators Would Have Native States Made Subject to Rule of Majority in "British" India

PROPAGANDA FOR PURPOSE BEGUN

SIMLA, India, May 25.—"We want the whole of India under a constitutional (Swaraj) self government, with neither one part under discriminative alien sway nor another under autocratic though Indigenous rule," said Pandit Motilal, a leading Indian publicist, in presiding at a conference of subjects of native Indian states today. He said politicians of British India had given up the attitude of non-intervention in the affairs of the Indian states.

The Indian princes, he alleged, in asking the appointment of the Indian states committee under the chairmanship of Sir Harcourt Butler, had merely sought redressment of the country to fall downfall, which, he declared they had entertained a regrettable distrust of their own strength and showed an unjustifiable preference for the protection of Britain.

The speaker asked the princes to prove their sympathy for the aspirations of British India by converting their states into constitutional rulers. He also urged the leading Indian political organizations to draw up a federal constitution for India guaranteeing the states the same autonomous status as the provinces and he suggested an independent financial inquiry into the economic relations of the two Indias.

GROWERS ASK TWO FORMS OF OFFICIAL AID

Government Asked to Finance Strawberry Processing by Providing Cost of Barrels and Sugar

FURTHER MEETING WILL BE HELD

Yesterday representatives of the soft fruit growers' special committee, charged with the presenting of the case for assistance in the line of processing of fruit, met members of the Government. Messrs. H. K. Transer and R. S. Twining of Saanich, were present from the committee, while the Premier Hon. S. F. Tolmie; Hon. J. Hinchliffe and Hon. W. A. A. McKenzie represented the Government.

There will be another meeting on Monday when the remaining member of the committee, Mr. W. D. Manson, of Mission, will also be present. The whole question is being carefully gone into.

The Premier announced, following the conference, that while they had gone into a number of aspects of the situation, it would be necessary to hold another meeting. No announcement was made as to the line of suggested action which it is aimed to carry into effect.

TO GIVE AID

The impression is that the Government will render assistance in the fruit men in the getting of their strawberries particularly to the Eastern market in a processed condition. In the carrying out of such a plan, it would be endorsed by the Government, the aid that is expected

Continued on Page 5, Column 3

War Deferred In China Till Funeral Ended

SHANGHAI, May 25.—Dispatches from Nanking today stated that the Government considers hostilities with Marshal Feng Yu-Hsiang as a foregone conclusion, with the actual outbreak likely to begin immediately after the state funeral for Sun Yat Sen on June 1.

PEKING, May 26.—Picketing began this city at midnight for the body of Sun Yat Sen, "Father of the Republic," which early this morning started its long journey for a state funeral in the Purple Mountain tomb near Nanking.

It was a strange procession which soon after midnight began to wind its way from the Western hills over a specially built road toward the ancient capital in the lowlands, whence it will go by a circuitous route to the $3,000,000 memorial tomb near Nanking, about ninety miles away.

PLAN TUNNEL AT DEPTH OF QUARTER MILE

Spaniards Propose Highway Under Sea to Africa, Thirty Miles Long, 1,200 Feet Under Sea Level

LONDON TO AFRICA TRAINS PROJECTED

MADRID, May 25 (British United Press).—Disclosed by the prospect that England and France will shortly agree to build the Channel tunnel, Spain is seriously considering the construction of a similar tunnel near Gibraltar connecting the European and African continents.

The tunnel to Africa involves even smaller technical difficulties than the Channel tunnel, but its backers are confident that they can be overcome.

Though the Strait of Gibraltar is less than half as wide as the English Channel, the sea at its narrowest point, is 2,700 feet deep, which renders the construction of a tunnel more impossible.

NOT AT GIBRALTAR

It is therefore proposed to build the tunnel either between the Bay of Vaquera, on the Spanish coast, and the sandy of Tarifa, or between Cape Trafalgar and the Alhadema Point, northwest of Tangiers. In the first case the tunnel would lie at a depth of 1,200 feet and be thirty miles long. In the second, its depth would be only 900 feet but its length would total forty-five miles, of which thirty-one miles would be submarine. It is believed that the first plan will be finally adopted.

The cost of this tunnel is estimated at $60,000,000, while the second project, if carried out, would necessitate an expenditure of $80,000,000. It is considered that the tunnel would be a paying proposition, particularly in connection with the Channel tunnel, as it would bring London within two days' travel of North Africa and contribute to the economic development of Morocco.

HAIL STONES BOMBARD CITY

HOLIDAY CROWDS DRENCHED BY DOWNPOUR—CELEBRATION IS ENDED ABRUPTLY

Succeeding Rain Is Welcomed, However, by Berrygrowers, Who Miss Damaging Hail Storm

Victoria was bombarded by hail stones as large as good sized peas between twenty minutes just after noon yesterday. The barrage was followed by a downpour of rain which had all the earmarks of a miniature cloudburst. Holiday crowds were drenched and nearly all abandoned their plans for celebrated. The hailstorm is believed to be one of the worst experienced in the city for a number of years.

The downpour of rain, however, was welcomed by many of the Saanich berry growers, following two weeks of dry weather. The hail storm was local, some parts of the city hardly feeling the effect of it. Although the rain that followed was fairly general, The rainfall measured at Gonzales Heights amounted to 38 inches.

THE BERRY SITUATION

The outlook at the present time is good for the production of strawberries. The berry plants are blooming well, and are forming up with excellent promise for the crop.

Some anxiety was felt yesterday

Continued on Page 3, Column 3

ELECTRIC STORM AND WIND FAIL TO FORCE AVIATORS TO GIVE UP

WILL APPEAL JUDGMENT ON TAX ON LOGS

Expectation That Government Will Not Permit Adverse Judgment to Remain Unchallenged

HEAR PRELIMINARY OBJECTION FIRST

The decision reached by Chief Justice Morrison, of the Supreme Court of the province, to the effect that the timber tax which is imposed upon logs exported from British Columbia from Crown-granted lands, is ultra vires of the Legislature and constitutes an export tax, will be carried to appeal in the higher courts. This is the opinion expressed at the Attorney-General's office, although in the absence of the Attorney-General himself, no actual action has yet been taken.

Hon. H. H. Pooley will be back the first of the week, and decision will then be made as to what action is to follow.

The judgment of Chief Justice Morrison was given in the court in Vancouver. It came by way of the launching of suit against the Attorney-General of the province taken by McDonald Murphy Lumber Company, represented by Mr. C. M. O'Brien, K.C., against Hon. Mr. Pooley for a declaration that the timber tax demanded under the act, and in this case amounting to some $2,625, did not need to be paid. The timber was cut on Crown-granted lands within the E. & N. Railway belt, and had been disposed of to Henry Mc. Cheer Timber Company, of Shelton, Wash.

The Crown was represented by

Continued on Page 7, Column 2

MAN FREED BY JUDGE PROVES TO BE MENACE

Swiss Traveler, Detained by Immigration Authorities and Let Go by Court, Is Again in Custody

TRIED TO DROWN GIRL, IS CHARGE

VANCOUVER, May 25.—Released from the Immigration detention shed Friday morning, Ernest Eltner was captured Friday at 4 o'clock on the alleged attempt to drown a thirteen-year-old girl at Second Beach.

According to police, the man seized Jean Lambert by the hair as she was passing him and succeeded in forcing her to the edge of the water. Lifeguards and bathhouse attendants intervened and Eltner was subdued after a struggle. He was handed over to police, who are holding him for mental examination.

Eltner, a Swiss who is traveling around the world, was released recently by immigration authorities on order of Chief Justice Morrison, after a writ of habeas corpus. He had been detained for deportation by the immigration authorities because of his mental record, but the judge held that he had been recovered and was sane.

Fire Insurance War on Pacific Coast Promised

SAN FRANCISCO, May 25.—Officials of several fire insurance companies here predicted today there will be a general fire insurance war would break out on the Pacific Coast next week. The first slashing of prices, the officials believe, will be a punitive measure directed against seven companies known as the "Firemen's Group of New Jersey."

The seven companies seceded from the board of underwriters of the Pacific several days ago after they had been reprimanded by the board for raising their agents' commissions above the figure the 300 companies making up the board had agreed upon.

ELDERLY MAN FOUND DEAD

Coroner Investigates Death of Man Who Was Found Near Shoal Bay

Coroner A. Jackson is investigating the death of an elderly man who was found dead near Shoal Bay, Saanich, yesterday afternoon. The man was lying on the road when he was found by a passer-by.

Coast Stage Lines Merge; Rates Change

SEATTLE, May 25.—Consolidation of services and rate schedules and rates effective June 1, by three principal independent stage lines operating services to Vancouver, B.C., and Portland, Oregon, in competition with North Coast lines, were announced here today.

The three companies in the combination are Pioneer Motor Coach Company, Consolidated Stages and International Stages.

The new schedule calls for eleven departures daily from Seattle, in place of the eight listed by the three lines. Five new chair cars will be placed in service June 1. The new Portland rate will be $3.50 for one way and $6 for a round trip, instead of $3 and $5. The Vancouver rate will continue at $2 and $3.50.

IMPRISONED IN BARN TWO CHILDREN BURN

SIOUX CITY, May 25.—Imprisoned in a burning barn, which it is believed they had accidentally set on fire, Francine Lafleur, five, and Marcia Bernard, four, residing on farms near Jefferson, B.C., were burned to death today before relatives could come to the rescue.

CROWD MAKES WILD RUSH IN LONDON PARK

One Hundred Thousand Gather to See Prince of Wales Review Police—Break Through Cordon

GIRLS RUN AFTER CAR ALONG STREET

LONDON, May 25.—Enthusiasm aroused by the Prince of Wales at a review of the Metropolitan Police Force, which celebrated its centennial today, reached an almost riotous stage. One hundred thousand persons gathered in Hyde Park to witness the impressive review. As the Prince entered the parade field loud cheering disturbed his mount, a beautiful chestnut mare. The vast throng held its breath in appreciation as the animal reared and curveted, but the heir to the throne quickly brought the horse under control and rode it sedately down the long blue lines of "Bobbies."

CORDON BROKEN

After the Prince had reviewed 13,000 marching police in front of Buckingham Palace later, a section of the crowd rushed forward to see the Prince depart. A police cordon was immediately broken, and in the wild rush several persons, including a woman with a baby were knocked down and injured.

Civilians joined policemen on duty to renew the cordon at the police gates. The crowd finally responded to the good-humored appeal of the police, "Be sports on our day off," and order was restored.

Even then a crowd, composed mostly of girls, chased the Prince's automobile down the Mall, and some of the girls attempted to jump on the footboard without success.

U.S. House Votes Big Increase in Duty on Potatoes

WASHINGTON, May 25.—An amendment to the tariff bill, increasing the primary duty on white potatoes by 21 to 75c per 100 lbs., was adopted today by the house by a vote of eighty-seven to three.

Commercial Travelers Elect Year's Officers

SPOKANE, May 25.—H. B. McKelvie, Vancouver, B.C., was elected grand counselor of the Washington, Oregon and British Columbia jurisdiction of the Commercial Travelers of America as the organization concluded its forty-first annual grand council here today. Vancouver is the next convention city. Other new officers chosen were: M. G. Hunter, Victoria, Harry Bell, Seattle, grand secretary, Thomas Pruden, grand treasurer; J. H. Snyder, Tacoma, grand conductor; Frank Bentley, Vancouver, grand page, and H. W. English, Spokane, grand sentinel.

We Carry Ladies' Pure Silk Hosiery

MANY EXCEPTIONAL VALUES IN VACATION FOOTWEAR

Whether it be knockabout shoes or for those smart Summer affairs men and women cannot do better than make "Cathcart's" their footwear headquarters.

You Can Always Depend on "Cathcart's" Values

Wm. Cathcart Co., Ltd.

1208 Douglas Street Phone 1125

50c—75c—$1.00

ZONE CABS

PHONE 2900

BABY CHICK FOOD

Our chick starter contains all the grains, seeds and grits necessary for the raising of your young chicks.

4 Lbs. for ..... 25c 100 Lbs. for $5.00

Vic 148 **SYLVESTER FEED CO.** 700 Yates St.

Keep Your Lawn Beautiful the Modern Way

Operating entirely on its own power, this mower cuts four to five acres a day on a gallon of gas. An economy on large or small lawns; makes a better lawn. Sturdy, simple, dependable motor. A boy can operate it. Automobile type differential makes steering easy about flower beds, trees, etc. Works on a 30 degree incline. The knives of this mower stay be sharpened by the mower's own power without removing the reel.

The Jacobsen 4-Acre Power Lawn Mower

Has proved best, economically, in numerous large estates, parks, golf courses, etc., by years of experience. We also sell the "Jacobsen Reel Mower" and the Jacobsen Parting Green Mower.

Write for Catalog or ask for Demonstration

Vancouver Island Agents

Alcock, Downing & Wright, Ltd.

Successors to Hickman Tye Co.

Phones 58-59 546 Yates Street, City

During a drought a number of natives met together to pray for rain. When they had all arrived one got up and addressed the meeting:

"Brudders, you have come to pray de Lord to send you rain. Brudders, de foundation of religion is faith. What is yo' faith, brudders? Yo' comes to pray for rain, and not one of you brings him umbrella with him."

Perhaps we should not put our trust in riches, but the wise men seem to put their riches in trust.

FOR RENT

Furnished

'Mount Adelaide' in Esquimalt

On the waterfront; 10 acres of woodland, lawn and gardens; uninterrupted view of sea and mountains.

Immediate Possession. References Required

For Particulars, Apply

E. P. Johnston, Executor

P.O. Box 280 Victoria, B.C.

Batchelor's Cash and Carry

THREE STORES

People's Cash ..... Yates St.
Self-Service ..... Douglas St. Popular ..... Douglas St.

Monday Specials

Pure Raspberry Jam, 3½-lb. tin / Pure Blackberry Jam, 3½-lb. tin	43c
Pure Plum Jam, tin	39c
Pure Peach Jam, tin	39c
Shredded Wheat, pkt	11c
Pearl Naptha Soap, 6 Bars	23¢
Light Sultana Raisins, 2 lbs.	19c
Sunflower Salmon, tin	10c
Vi-Tone, tin	49c
Royal City Green Beans, tin	19c
Nabob or Malkin's Tea, ¼-lb. pkt	57c
Lifebuoy Soap, 4 bars	27c
New Dates, 3 lbs	25c

WILL APPEAL JUDGMENT ON TAX ON LOGS

Continued from Page 1

Mr. R. W. Martin Griffin, K.C., and A. C. Desbrisay.

QUESTION OF PROCEDURE

An objection will be heard before the matter is finally disposed of in the Supreme Court, as to the procedure in naming the Attorney-General as the person to be sued under the statute. It is contended that recourse must lie by way of a petition of right, as the matter is one involving the right of the Crown. This will be argued before the Chief Justice early in the week.

In the meantime the logs are being held as under arrangement between the Dominion and the Province. No clearance is given logs for export under these circumstances, pending the payment of the tax.

The timber tax is a tax that under the statute applies to all timber cut on Crown-granted lands. In case the timber is manufactured in the province, the tax is remitted. It is levied in the form of logs the tax is collected, and the Dominion customs authorities refuse to give clearance until the tax provisions of the province have been satisfied.

The Chief Justice, in giving utterance against the right to collect the tax, took the ground that, in spite of the fact that the imposed was described other than as an export tax, "the nature and general tendency of the tax assailed is to pass it on to the purchaser, and is an indirect tax, which is ultra vires of the Legislature of British Columbia."

The tax was imposed first in 1915 to encourage the manufacture of logs in the province with an impost of $2 per thousand board feet on No. 1, $1.50 on No. 2 and $1.00 on No. 3 logs, made on all logs off Crown granted lands. A refund of all but one cent was made on all logs not exported. The tax particularly concerns loggers in the E. & N. belt, although operations in many other parts of the province are affected.

The export of logs dropped in 1928 from 281,584,243 feet, board measure, in the previous year to 211,847,231 feet in 1928. The export of logs in 1926 represented 224,417,715 feet; in 1925, 210,417,261 feet, and in 1924, 240,530,627 feet.

ONLY NATIVE-BORN ALLOWED

UNITED STATES MAINTAINS A BAR AGAINST OTHER CANADIAN CITIZENS

Right to Cross Boundary Daily to Work Is Restricted to Those Born in Country

BUFFALO, May 25.—Commuting from Canada to this country for employment is barred by American residents of Canada, was halted permanently today when Arthur J. Karnuth, district director of immigration, issued orders to immigration inspectors in all ports of entry along the Canadian frontier that no persons other than native-born Canadians be permitted to commute for employment. The ban applies to British subjects living in the Dominion and naturalized Canadians barred by Supreme Court decision on the Cox-Cancion case and to all non-British or alien residents of Canada barred by the Supreme Court's refusal to revise the Cancision in the Circuit Court in the John Cramer case.

The orders issued were issued by Mr. Karnuth after a half-dozen attorneys representing practically all the aliens commuting under habeas corpus writs obtained by stipulation to dismissal of the writs.

This action, Mr. Karnuth said, precludes the necessity of a court session on Monday, at which he had planned to dismiss the writs and order the aliens returned to Canada.

Effective at once, only native-born Canadians will be permitted to commute to employment here.

HAIL STONES BOMBARD CITY

Continued from Page 1

when the unexpected hail storm struck the city. Inquiries, however, from Saanich seem to indicate that the storm was not a very severe one, and the Saanich peninsula in the berry growing areas escaped the severity of the storm. Only rain, or with it but a very limited amount of hail, was felt in the berry section.

Damage can be caused to berries, which falls far short of cutting off the fruit just forming. It is learned There are instances where hail has in past years been followed by little apparent damage, but when the ripening of the fruit followed, it has been found that a hard spot is present on the berries as a sequel to the damage done, while the fruit was in a very early stage, and which checked the development of that part of fruit which received injury from the hail stone.

The employment service is already prepared to receive applications from pickers of berries, and go give information in relation to the branch of work. With warm weather there will soon be need of pickers to take care of the early crop. Later rains would have the effect of prolonging the season, which it is hoped by the growers will prevail.

A captain of a small trading vessel, having some merchandise goods on board, wanted to unload them at a small port.

"Joe," he said to the customs man, whom he knew well, "if I was to stick a five-dollar bill over each o' your eyes, could yo see?"

"No," replied the man; "and if I had another over my mouth I couldn't speak, either."

Effective May 13, the afternoon boat to Vancouver will leave Victoria daily at 1.45.

King Snapped Before Leaving Bognor

The most recent photograph of the King to be appeared just before having footed for Windsor Castle.

BRITISH RAISE FUND QUICKLY

AMOUNT ASKED FOR RADIUM FOR NATION OVERSUBSCRIBED IN WEEK

Thanksgiving to Be Set Aside to Provide for Country's Present and Future Needs

LONDON, May 25.—Within a week's time the British people subscribed a national radium fund which is being set aside to purchase sufficient radium for the country's present and future needs in fighting diseases King George was treated with radium in his recent illness, and this newly raised fund is part of a national thanksgiving for his recovery. There will probably be about $1,500,000 available for the purchase.

Of all the so-called precious metals, radium is by far the scarcest and most costly, though it is not used for ornamental purposes. Its use is largely medicinal, although it is also employed industrially in painting luminous watch dials and similar objects. Every important hospital has its tiny supply of radium, and a careful supervision is maintained over the particles. Usually because of its highly destructive radioactivity, the radium is kept in platinum needles about the size of an ordinary sewing needle, or in glass tubes.

While radium is of great curative value in the treatment of disease, it is so powerful that, if handled injudiciously, one grain could kill a man within an hour of exposure. The radiations break down cells so fatally as well as diseased tissue and even affect the bones, so that great care is exercised in the handling of pure radium. The tubes of radium for medical use contain generally from one to a hundred milligrams only.

Mrs. Gene Tunney Not in Imminent Peril at Present

BRIONI, Italy, May 25.—Mrs. Gene Tunney was resting comfortably this evening after physicians had declared her out of danger from the relapse suffered yesterday. They informed her husband that her condition was good and that her convalescence from the emergency operation for removal of an abscessed appendix on April 30 was proceeding normally.

"No imminent peril," was the words used by the Italian physicians. The former heavyweight boxing champion had been much disturbed by an increase in temperature of his wife and had hastily summoned physicians from the mainland as well as the surgeon, Professor Arthur Wolf Meyer, of Berlin, who had performed the operation.

Premier Mussolini Thinks That He Has Cleared Atmosphere

ROME, May 25.—Italy is now "vaccinated by the Lateran Accords nor the Vatican Embassies," was the striking statement of Premier Mussolini before the Senate this afternoon in urging their ratification. The Duce declared there was a precise definition between the two powers. "My Chamber speech was found difficult," he added. "I will define it as necessary, even in its polemical points which hit the target they were aimed at. It was necessary to clear the atmosphere which, being too sentimental, would have ended by altering the colours, character and objectives of peace."

He—"I can tell you how much water to the quart goes over Niagara Falls."

She—"If you know, tell us."—"Two pints."

Use SIMONDS SAWS and Machine Knives

SIMONDS CANADA SAW CO. LTD. MONTREAL VANCOUVER, ST. JOHN, N.B. TORONTO

GROWERS ASK TWO FORMS OF OFFICIAL AID

Continued from Page 1

to be sought is that of taking care of the rest of the barrel in which the shipping is made, and the cost of the same which is put in at the rate of one-half the weight of the berries.

The first under this processing system proposed to be processed as quickly as it is brought from the field. It is then barreled, and kept cool until delivered to the jam makers. Eastern jam factories have been finding their supply of berries for their purposes in shipments from the United States. There has been an expressed desire on their part to utilize the Western berries if they can be delivered in good shape, in preference to the foreign fruit.

The aid which is now sought from the Government is that of lending the assistance suggested, which is less than half of the amount for which the Government would become responsible, if the scheme should become a first charge upon the fruit shipped.

SEEK NEW MARKET

The proposition which the fruit men put forward is that one in which they hope to gain an entrance to the British jam factories, following which they have no fear of being able in future to hold the market, and finance their own proposition without resorting to the Government for temporary aid.

Wind and Rain Descends Upon Winnipeg Show

WINNIPEG, May 25.—Half a hundred winged visitors of aviation's advance buddied in a moist disconfiture this afternoon at Stevenson Field as wind and rain wrecked the programme of the second day of Winnipeg's air meet. Twenty-five "good will" planes, just arrived from St. Paul, had landed but a few hours before a torrential downpour of rain transformed the field into a widespread puddle of mud.

In the wake of a windstorm that swept across Southern Saskatchewan last night, the typhoon of wind and rain broke on Winnipeg with little warning. Gathering clouds threatened for a few moments in mid-afternoon, and then water-bearing gusts bore down upon the city.

STARCH PLANT TO AID POTATO MEN

Excess in Maritimes Will Be Absorbed in Most Demand Now Supplied From Abroad

The Maritime Provinces of Canada have made themselves widely known as producers of excellent potatoes, production in 1928 reaching 15,784,000 cwt., usually exported about seventy per cent of that crop to the United States and Cuba. During the past season there was an over-production of potatoes all over the continent, with prices ranging lower than for a decade back, and the commercially producing sections of the Maritime Provinces have accordingly suffered for lack of markets. This misfortune has, however, in a manner been a blessing in disguise since it is resulting in a very definite revitalization of the Canadian starch industry. It is stated that the prices at which it will be possible to manufacture at the present time will permit a regaining of all the starch business for Canadian industry which prior to the war had assumed large proportions, this was centered in Eastern Canadian manufacturers.

One of the largest starch factories in North America, situated at Hamilton, New Brunswick, has opened up for the first time in ten years. The factory is equipped to manufacture fifty carloads of starch and potato flour during the balance of the season, which will require about 400 carloads. At the same time, as a means of definitely and permanently relieving the situation through taking care of small and otherwise unmarketable potatoes in succeeding years, the New Brunswick Department of Agriculture is encouraging the erection and operation of starch plants in the potato-raising sections of the Province.

The first starch factory under Government encouragement to be opened is at Hartland, Carleton County, and as a result of energetic action taken at an early stage the new industry faces a gratifying marketing situation. This plant when running at capacity can handle 400 barrels of ungraded potatoes per day and should prove a great blessing to farmers in that section of the Province. There is every expectation of other plants being established in due course in other commercial potato-growing sections of the Provinces. The Government of New Brunswick has set a precedent by entering into an agreement whereby it will pay the carrying charges on this stock while on hand up to a valuation of $10,000.

IMPORTS FOUND NECESSARY

Potato starch, which is secured from potatoes and other tubers by macerating as a similar product is from grains by fermenting and then washing in water, has a large number of uses and is in constant demand. There is room for the New Brunswick industry even at the present time the Dominion is not meeting her own requirements in this regard. In 1927 there were four establishments making starch in Canada, and in addition glucose, which is a further product arrived at by boiling with dilute acids. Two of the plants were located in Ontario, at Cardinal and Port Credit, and two in Prince Edward Island, at Hunter River and St. Peter's. This was one more plant than a year previous. The capitalization of the industry stood at $8,121,901, the cost of materials totalled $2,279,275, and the net value of products $1,834,800.

The total amount of starch produced by the industry in 1927 was 67,184,488 pounds, worth $30,570, of this, 41,648 pounds, worth $30,570 was potato starch and laundry corn starch. In producing this the most important item of material was corn to the extent of 135,981,652 pounds, worth $2,272,860, while potatoes used amounted to 2,460,000 pounds, worth $2,602. In the same year Canada imported corn starch to the extent of 1,924,316 pounds, worth 1,100,986 and potato starch and flour to the extent of 4,385,793 pounds, worth $191,545, these coming from the United Kingdom, United States, Netherlands and other countries. Exports of corn starch totalled 781,938 pounds, worth $38,152, and of potato starch 1,130 pounds, worth $144. Thus the apparent consumption of starch in Canada in that year was 22,763,897 pounds, worth $1,855,263, or substantially more than the domestic production.

The new industry in New Brunswick is expected to bring in its wake a varied benefit. In addition to supplanting imports of starch, of which in the ready response of Canadian consumers there would seem to be every indication, it should have the effect of steadying the potato market, a matter of outstanding importance to the farmers of the Maritime Provinces. This is an enterprising step and the operations of the various plants coming into existence will be watched with interest.

Three Canadians Are Candidates In Great Britain

LONDON, May 25.—Canadian representation among candidates in the Parliamentary elections, show only slight change.

Sir Hamar Greenwood and Captain A. Holt, son of Sir Herbert Holt, of Montreal, are not contesting their seats; but Colonel Hamilton Gault, who raised the Princess Patricia's Canadian Light Infantry at the beginning of the war, and Grant Morden, the industrialist, are again offering themselves for election, while there is a newcomer in the person of Sigmund Samuel, of Toronto, who is contesting Lichfield.

Angry Passengers—"What good are the figures set down in these railway timetables?"

General Stationmaster—"Why, if it weren't for them figures we'd have a lot o' fellas sittin' out how late the trains are."

AUTO RUNS 59 MILES ON GALLON OF GAS

Automobile engineers who worked for years in an effort to reduce gasoline consumption have found the solution in a marvelous invention that fits all cars. An actual test made by one of the engineers showed fifty-nine miles on a gallon of gas. Thousands of car owners have already installed this new invention. They not only report amazing gas saving, but also have surprised to find quicker pick-up, instant starting, smoother running motors and disappearance of carbon. F. Oliver, 986-1514 F. Third Street, Milwaukee, Wisc., for a limited time is offering a free device to those who will help introduce it. They also need men everywhere to make over $100 weekly in their own territory taking care of local business. Write him at once for free sample and big money-making offer. (Adv.)

LEARN-TO-SWIM WEEK

May 27 to June 1

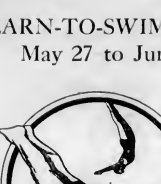

Two Tickets for FREE Swimming at the Crystal Garden

With Every Bathing Suit We Sell This Week

Don't delay—buy that New Swimming Suit now, and enjoy two free swims at the renowned Crystal Garden. All-wool suits in all the wanted styles and colors.

Men's Swimming Suits..... $4.50 to $6.50
Boys' Swimming Suits..... $2.50 to $4.95

W. & J. WILSON

MEN'S AND BOYS' CLOTHIERS

1217-1221 Government Street Phone 809 Established 1863

"BUILD B.C."

Only A Half Can

Pacific Milk

A lady writes that a half can of Pacific Milk makes enough rice pudding for six persons. It has a strength and richness above the feature of cream and makes a dish she is always glad to set before guests. It is gratifying to receive a letter like this. We like the praise given to Pacific Milk, but the letter shows also the lady to be an excellent cook.

PACIFIC MILK

Factory at Abbotsford, B.C.

"BUILD B.C."

Let a BEATTY WASHER do the household washing. Come in and let us explain how easy it is to buy one.

Beatty Washers

Stores From Coast to Coast

1609 Douglas Street

Phone 4417

Bedding Plants

All Varieties Grown from Seed from Butchart's Gardens, now ready.

THE GARDEN SHOP

880 Cormorant Street

Young & Pottinger

Sheet Metal Work

Furnaces Installed and Repaired

Phone 812 2020 Douglas Street

Chicago, sick with crime, seems to have tried everything but sprinkling cans.

SPECIALS

Every time you step into this store you have complete assurance of the purity of our Meats. The lower prices are other inducing factors.

SHOULDERS LAMB, lb.	28¢
LEG LAMB, lb.	42¢
LAMB STEW, lb.	20¢
LAMB CHOPS, lb.	35¢
PRIME RIBS BEEF, lb.	28¢
POT ROASTS BEEF, lb.	15¢
BOILING BEEF, lb.	32¢
LEGS PORK, lb.	25¢
SIDE PORK, lb.	32¢
CHOICE FOWL, lb.	25¢
BEEF SAUSAGES, 2 lbs. for	25¢
PURE PORK SAUSAGES, lb.	

We Deliver

Your Phone Order Will Be as Satisfactorily Filled as If You Made a Personal Visit to Our Store

New England Market

750 Yates St. Opp. Dominion Hotel Phone 2568

Delightful Fashions in Summer Footwear

The patent leather pump illustrated is one of the many smart shoes here for early Summer wear. Trimmed with dull kitten calf, comfortable walking heels. A shoe you will love to wear. Special $7.00

MUNDAY'S

Sayward Bldg. Better Fitting Shoes 1203 Douglas St.

Peddar Bay

16 Acres of excellent land; 3 acres cleared and balance beautifully treed, arbutus, oak and fir. Magnificent sandy and fine shingle beach in sheltered bay. Southern exposure. Four-roomed bungalow, four years old. City water laid on. Garage. Low taxes. Price on terms $12,000

Attractive Investment

Block of three new stores, well rented. Gross revenue $1,620. Net revenue approximately $1,200. There is every probability of this site increasing considerably in value.

Price, $15,000, on Terms

PEMBERTON & SON

625 Fort Street Phone 388

WOOD $4.00

Per Cord, C.O.D.

LEMON, GONNASON COMPANY, LTD
Phone 77 2324 Gov't St.

Vocalist—"I'm afraid I didn't do very well."

Wireless Announcer—"Oh, that's all right. As a matter of fact, through an error you were announced as "Farmyard Imitations."—The Countryman.

PREPARE FOR BETTER WORK IN NEXT TERM

Minister of Education Looking Into Question of High School Correspondence Course

IMPROVEMENTS CONTEMPLATED

The Department of Education is devoting very considerable attention now to preparing for the new High School correspondence course which will be installed in the system upon the opening of the new school year this Fall. When schools open after the Summer holidays, the High School correspondence course will be in hand, and the pupils who are so situated that in the past they were obliged to forego the chance of receiving an advanced course after passing the public school course, will have the opportunity of carrying on their studies.

The Minister of Education, Hon. J. Hinchliffe, is a very ardent supporter of the correspondence courses as a means for giving children who have not the opportunity to attend schools, the chance to get something like an even break with their better privileged mates. He is anxious to have the work carried out in the very best way possible. Accordingly he is lending every aid he can to those charged with the duty of providing for this system.

The work is to fall under the charge of Mr. J. W. Gibson who, at present, is in charge of the elementary correspondence courses. He will add this high school course to the work he now has in hand and take supervision of the whole.

While the records show that the pupils who take these correspondence courses make at least equal advancement as compared with those attending the schools, the cost of carrying on the work is found to be far less.

There are now some 450 pupils taking the elementary courses in the schools by correspondence. The employees engaged in correcting and carrying on the work necessary under the system is proportionately far smaller than is required under the ordinary schoolroom plans. The records would show that about ninety pupils, on the average, are looked after by each of the teachers employed in the department under the correspondence courses.

Mrs. Brown—Have you any help now, Mrs. Jones?

Mrs. Jones—No, just a servant girl, Mrs. Brown.

One of Many Bands in the Procession

H.M.S. Colombo Detachment—The above picture shows the band of H.M.S. Colombo, followed by the detachment from the ship, which headed the May 24 celebration parade. The Colombo's contribution to the parade was an effective one. In addition to the sailors and marines swinging along in regular pace with their bayoneted rifles over their shoulders, a float depicting a cruiser was also entered in the parade.

Sir Esme Howard Says Dominions Really Nations

NEW YORK, May 25.—The astounding and momentous "political revolution"—the Imperial Conference of 1926—as a result of which "all the partners in this great commonwealth are autonomous communities within the British Empire," was outlined by Sir Esme Howard, in an Empire Day speech before the British Commonwealth Club of New York, yesterday.

"You may call them what you will, but they are really nations today, as much as the inhabitants of Great Britain or the inhabitants of the United States," Sir Esme declared in dealing with Canada and other British dominions.

"By the mercy of Providence—we can hardly say how—all this has gradually come about. Even out of the very tragedy of the world war, the British Empire arose, no longer as an empire, but Phoenix-like, in another form, as the greatest and first commonwealth of sister nations the world has even seen," Sir Esme continued.

Military Orders

FIFTH (B.C.) COAST BRIGADE, C.A.

Orders by Lieut.-Col. J. C. Harris, V.D., commanding. Headquarters, Victoria, B.C., May 25, 1929.

Parades—The units of the brigade will parade for instruction under their respective O.C.'s as detailed hereunder. Dress, drill order. 55th and 56th Heavy Batteries, and 2nd Antiaircraft Section, on Tuesday, May 28, at 8 p.m. 12th Heavy and 58th Field Batteries, on Friday, May 31, at 8 p.m. Recruits will parade under Sergt. A. H. Rudge.

Re-engagement — The following man has been re-engaged from 28-4-29: No. 27, J. A. Mossop, headquarters.

Results of School—The following are the results of the Provisional School of Artillery, Mobile, held from 7-1-29 to 16-3-29, theoretical portion only: Prov. Lieut. J. D. Robinson, in organization, administration, military law and artillery, passed; passed lieutenant. L.-Sergt. O. D. Benwell, in organization, administration, military law and artillery, passed, passed sergeant. Gunner C. Newman, in organization, administration and military law, passed; supplementary in artillery.

Specialists—Half-yearly examinations will be held on June 11, 12, 13 and 14, commencing at 8 a.m. Brush-up courses will be held on Tuesdays, May 21 and 28 and June 4.

Annual Training—The Headquarters, 55th and 56th Heavy Batteries will go into camp at Fort Macaulay for annual training from Saturday, June 15, to Saturday, June 29, inclusive. 2nd Antiaircraft Section will go into camp at Fort Macaulay from June 22 until July 6, both dates inclusive. 12th Heavy and 58th Field Batteries will proceed to Sarcee Camp, Alberta, leaving Victoria on Tuesday, August 6, and returning Sunday, August 18.

P. T. STERN, Major,
Adjt., 5th (B.C.) Coast Brigade, C.A.

Notice—Cooks and mess waiters are required for Camp Macaulay. Application should be made to the Adjutant.

PROBATE OF NICHOL WILL ISSUED HERE

Provincial Government Will Receive Nearly $350,000 in Succession Duties—Estate Totals $2,880,125

OTHER DECISIONS PLACED ON RECORD

Probate of the will of the late Hon. Walter Cameron Nichol, former Lieutenant-Governor of British Columbia, who died on December 19, 1928, at Victoria, was issued out of the Supreme Court of British Columbia here during the past week.

Mr. Nichol left an estate totaling $2,880,125, consisting of securities and Victoria and Vancouver real estate. The Provincial Government will receive $349,265 in succession duties.

Other probates and administrations issued out of the Supreme Court included the following:

William Augustus Wood, Ontario probate resealed; British Columbia estate, $41,414; total estate, $378,210.

Hon. Gordon Hunter, late Chief Justice of British Columbia, died at Victoria on March 15, 1929; estate, $56,322.

Christina Waller, late of Saanich, who died at Saanich on April 22, 1929; estate, $15,256.

MOTORCYCLIST BADLY INJURED

Mr. Kenneth R. Bonner, of Chamberlain Street, Fractures Femur When Machine Strikes Curb

Kenneth R. Bonner, aged nineteen, of 1057 Chamberlain Street, was injured yesterday evening when his motorcycle swerved and struck a curb, both rider and machine crashing against an electric light standard.

Mr. Bonner received a fracture of the right femur and injuries to the groin. He was taken to the Royal Jubilee Hospital in the police ambulance after first aid had been rendered by Constables Maurice Wilkinson and George Clare. Dr. Baply is attending the injured rider.

The accident occurred when Mr. Bonner was riding east on Fort Street. He swerved behind a car driven north on Vancouver Street by Mrs. J. C. Roach, of 3104 Albany Street. In doing so his machine struck the curb at the southeast corner and continued on until it struck the first light standard east of Vancouver Street.

Appointed to Command East Indies Station

LONDON, May 25.—Rear Admiral E. J. Fullerton has been appointed commander-in-chief of the East Indies station of the Royal Navy, in succession to Vice-Admiral B. S. Thesiger. Rear Admiral Fullerton married a daughter of the late Lord Fisher.

Angus Campbell & Co., Ltd.

1008-10 GOVERNMENT STREET

New Knitted Wool Sports Suits

Emphasize the Slender Athletic Silhouette

One just can't play a good game of golf if annoyed by uncomfortable clothes or hesitant to make a strenuous drive lest one's costume should become disarranged. Choosing the right golf togs is indeed one of the fine points of the game. These knitted frocks of fine wool, zephyr-like in weight, firmly woven, yet elastic, with pleats just where you'll need them, are all that can be desired by the most ardent golfer.

You Will Find a Wonderful Selection to Select From Here, and They Are All Moderately Priced

Studebaker's

PRESIDENT EIGHT

WORLD CHAMPION CAR

world's largest builder of Eights!

$2995

Delivered at Victoria Fully Equipped

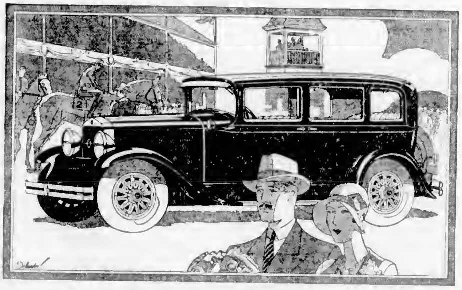

THE PRESIDENT STRAIGHT EIGHT SEDAN, 125-inch wheelbase—wood wheels standard equipment, $2995.
THE PRESIDENT EIGHT SEDAN, 135-inch wheelbase, $3580. Delivered at Victoria, fully equipped.

STUDEBAKER'S President Eight is a motor car patrician in appearance, yet with the stout heart of the man-at-arms. Undisputed stock car champion, with eleven world and twenty-three international records, yet urbane in deportment, fleet-looking in its low-swung grace.

A car with stamina that electrified all motordom when it sped 30,000 miles in 26,326 minutes. Travel ease unknown until Studebaker introduced ball bearing spring suspension, and added the further comfort of Houdaille double-acting hydraulic shock absorbers.

Drive The President Eight. Feel the silken response of its 115 horsepower straight eight motor. Know the confidence born of The President's utter competence in any emergency—its liquid flexibility, its brakes that stroke hurtling speed to a velvet stop, its pliant steering ease, its obvious steadiness on any road at any pace. Then you will know why Studebaker sells more eights than any other maker in the world.

To know these things is to know The President Eight, champion of the world. And to know The President is to want it, to the point where no other car will do.

STUDEBAKER MODELS AND PRICES

The President Eight	$2995	to	$4225
The Commander Eight	2540	to	2850
The Commander Six	2325	to	2625
The Dictator	2245		
The Erskine Six	1395	to	1665

(Delivered at Victoria, Fully Equipped)

"Studebaker Champions" Sunday evening 10:15 to 10:45 Eastern Daylight Time. Station WEAF and NBC network.

Jameson Motors, Ltd.

Distributors for Studebaker and Erskine for Vancouver Island

PHONE 2246 740 BROUGHTON ST.

Bungalow, 5 Rooms

WITH CEMENT BASEMENT, furnace, large veranda and sleeping porch; chicken house, model cow barn, garage, etc.; 1½ acres well laid out in fruit and garden. This property stands high, with lovely views, and is bathed in sun all day $5,250

Private Lake

160 ACRES, EXCELLENT 3-ROOMED HOUSE (18x30), with basement, barn and woodshed. Some acres cleared and fenced. Within twenty-mile circle. Good fishing and hunting $4,000

Langford Lake

BUNGALOW OF 4 ROOMS, open fireplace. Excellent lake frontage $1,500

The Prospect Lake property advertised twice has been sold, but we have other good buys.

Coles, Howell & Co.

Limited

638 View Street Phone 65

For Baby's Bath

More than that of any other member of the family, baby's tender, delicate skin needs the greatest care and attention. The soft soothing oils in Baby's Own Soap make it specially suitable for babies, and its clinging fragrance reminds one of the roses of France which help to inspire it.

"It's best for you and Baby too"

Victoria Baggage Company

H.M. Mail Contractors

OUR SPECIALTY

Furniture Moved, Crated and Shipped

Pool Cars for Prairies and All Points East.

We Can Save You Time and Money. Largest Vans in the City.

Phones 2505 and 2506

510 Fort Street

Mother's Little Helper

By J. R. Striebel

These flies! So bothersome! Shoo! Your heart is in the right place, little sister, but the flies are getting into the wrong place, so better close the door now! Let mother attend to this.

Queenswood

FOR

WATERFRONTAGE

Residential Sites of 2½ to 5 Acres—Beautiful Situation—Only 15 to 20 Minutes by Motor. Electric Light and Heating—Telephone.

Apply to

Swinerton & Musgrave, LIMITED, 640 Fort Street

Girdwood & Company, LIMITED, 618 Broughton Street

Or to Any Member of the Real Estate Exchange

ATTEMPTING SOLO ENDURANCE FLIGHT

METROPOLITAN AIRPORT, LOS ANGELES, May 25 — H. J. Fahey, attempting a new record solo endurance flight, passed his eleventh hour in the air at 4:08 p.m. today. Weather conditions over the San Fernando Valley, where the aviator was flying, were described as "good."

RADIO RECEIVERS

One of the smallest radio receivers ever designed has just been finished by the United States Signal Corps Division for use on army airplanes. The set weighs twelve pounds, is "two books" thick—three inches—and is a five tube affair. It covers a range of from 225 to 2,100 meters and costs $800 to construct.

Cornwell's

For

Good Food

High-Class Bakery Products

DINING AND LUNCH ROOMS

Courteous Service Always

Nothing But the Best Satisfies Us in Serving You

Fort and Broad Sts. Phone 1727

The Daily Colonist

Established 1858

The Colonist Printing and Publishing Company, Limited Liability.

J. L. Tait, Business Manager.

Subscription Rates by Carrier and by Mail in Districts Contiguous to Victoria, Served by Colonist City Carriers:

Yearly $12.00
Monthly 1.00

Subscribers in ordering change of address should be particular to give both old and new address.

Subscription Rates by Mail:

To Canada, Great Britain, the United States and Mexico, except districts as above:

Yearly 8.00
Half-Yearly 3.00
Quarterly 1.50

All subscription rates payable in advance. Mail subscribers are requested to make all remittances direct to The Daily Colonist.

Sunday, May 26, 1929

DAUGHTERS OF EMPIRE

The Imperial Order Daughters of Empire is a national organization which continues to accomplish excellent work for social and patriotic development in Canada. Primarily its object is of the patriotic character, but it is also a factor of social advancement, as well as an institution for keeping alive those traditions the inspiration of which have so much to do with ideals in national progress. The National Chapter of the I.O.D.E. is holding its sessions here at present with upwards of a hundred delegates in attendance. It is a gathering which annually considers many matters and reaches conclusions affecting them—matters of interest to manhood as well as womanhood, to youth and age. The I.O.D.E. has catholic interests, as much so indeed as any women's organization that exists and it has the faculty of maintaining loyalty to its principles that any similar body might well envy.

The Daughters of Empire are subdivided into so many chapters that they are able to cover a multiplicity of work, yet despite this subdivision there is a unity of sentiment and a oneness of action which makes for consistent strength. One of the sources of the Order's hold on its membership is the character which has been so well maintained in its leadership. It has always had leaders with ideals and the purposefulness for putting them into practice. Its conceptions have been national and imperial and it is no exaggeration to say that such an organization has proved itself a bond of Empire. In this respect it has fulfilled its main purpose, and the ideals which it has espoused are those best calculated for the promotion of the most enduring kind of patriotic sentiment.

The doings of the National Chapter while in session here must of necessity arouse a good deal of public interest, because it is with matters of public concern that the Daughters of Empire will be dealing. In a city where the Order has such strength the meeting of the National Chapter has more than average significance. It brings with it intimations from all over the country of how women are thinking and the reforms which they wish to institute, for the Order can well be said to reflect much of the best that lies in feminine sentiment to a remarkably accurate degree. Herein lies the importance of such a convention as that of the National Chapter. Its findings are an epitome of the leadership that has already done such useful work in the Dominion, and of the self-sacrificing devotion and loyalty of the widespread membership of the Order to those ideals which have made it a force for good in the country.

THE SOCKEYE SALMON TREATY

In a summary of the Articles of the Sockeye Salmon Fisheries Treaty which he has given to this newspaper, in the form of a letter, Mr. J. P. Babcock, the Provincial Deputy Minister of Fisheries, says: "The provisions of the Convention and the regulations issued pursuant thereto shall apply equally to all waters in the State of Washington and British Columbia frequented by sockeye salmon seeking the Fraser River." What he does not explain is that Article IV of the treaty says: "No order limiting or prohibiting the taking of sockeye salmon adopted by the International Salmon Fisheries Commission shall be construed to suspend or otherwise affect the requirements of the laws of the Dominion of Canada or of the State of Washington as to the procuring of a licence to fish in the waters on their respective sides of the boundary line."

In other words, despite any attempt to prohibit fishing for the purpose of conservation, fishing may be continued because, to quote Article V of the Canvention, "Whenever the taking of sockeye salmon in said waters during said period between the first of June and the twentieth of August in any year is permitted under the orders adopted by the commission in respect of Canadian waters any fishing appliances authorized by the laws of the Dominion of Canada may be used in such waters by any person thereunto legally authorized, and whenever the taking of sockeye salmon in said waters during said period is permitted under the orders adopted by the commission in respect of waters of the United States, any fishing appliance legally authorized by the State of Washington may be used in such waters by any person thereunto authorized by that State."

The plain intention of the foregoing Articles, however adulterated by legal verbiage, is that despite any fishing prohibition by an international commission fishing shall be legal where licences are given under the laws of either Washington or British Columbia. In others words, Washington can continue to give its licences for traps and purse seines, and so can similar licences be given for the British Columbia coast by the Dominion. Mr. Babcock does not explain wherein lie the beneficial effects of the conservation policy projected by closed seasons of the year, when the international commission, by virtue of the treaty, is not given the authority to make those closed seasons "close."

The gravamen of the charge against the treaty as now drawn is the fact that it gives into the hands of an international commission supervision and direction over resources connected with the Fraser River and its watershed—vested interests which lie wholly within this province. Both national and provincial rights are affected, and because the former are involved the Conservatives at Ottawa are taking up the fight on behalf of "Canada for Canadians" so as to prevent any alienation in respect to development of the future. There is sound conviction in the plea that the people of British Columbia, just as the people of Ontario and Quebec in the problem of St. Lawrence development, do not wish to see their resources supervised under any system of international control. The fee simple of those resources resides in the people of this country. It should be the responsibility, the privilege and bounden duty of Governments to protect the people's rights in every sense. The present treaty is an infringement of those rights and it should be amended before being given the sanction of the Parliament of Canada.

BRITAIN'S CALL

Britain has definitely entered the publicity game for the purpose of attracting tourists to her midst. A Travel Association of Great Britain and Ireland has been formed and already its literature is being distributed to the uttermost ends of the earth. In order to make the greatest appeal there are three things emphasized—the quiet charm of the countryside, the world-famous sporting fixtures and the ancient buildings, "which tell the 2,000-year story of the English-speaking race."

The initial folder's merit lies in its brevity. There is a list of the great sporting events in April, May, June, July, August, September and October. There are greetings from the Earl of Derby, who is the first president of the Travel Association, in which he tells of how travel agencies, steamship and railroad companies, hotels, motor hire companies and purveyors of all forms of entertainment have combined in a vast publicity organization with the Travel Association as its mouthpiece. Lord Derby says: "We, in Britain, have been slow to organize this business of entertaining—for business it is—but we were ever slow starters. Our critics will, however, concede that we are usually good finishers, and the association will try its best to 'deliver the goods.' Our visitors will find here much that is old, much that is beautiful and interesting, and, in addition, much that it is novel." The most fascinating thing in the folder is an extract from a speech by Premier Stanley Baldwin entitled, "Britain Calls You." We quote:

"The sound of England, the tinkle of the hammer on the anvil in the country smithy, the corncrake on a dewy morning, the sound of the scythe against the whetstone, and the sight of a plough team coming over the brow of a hill, the sight that has been seen in England since England was a land. The wild anemones in the woods in April, the last load at night of hay being drawn down a lane as the twilight comes on, when you can scarcely distinguish the figures of the horses as they take it home to the farm, and above all, most subtle, most penetrating and most moving, the smell of wood smoke coming up in an Autumn evening, that wood smoke that our ancestors, tens of thousands of years ago, must have caught on the air when they were coming home with the result of the day's forage, when they were still roaming the forests and the plains of the continent of Europe. These things strike down into the very depths of our nature, and touch chords that go back to the beginning of time and the human race, but they are chords that with every year of our life sound a deeper note in our innermost being. These are the things that make England."

The Weather

Meteorological Office, Victoria, B.C., at 8 p.m., May 25, 1929.

TEMPERATURES

	Rain	Min.	Max.
Victoria	.38	44	56
Vancouver	.01	48	62
Nanaimo	--	43	50
Kamloops	Trace	44	64
Barkerville	--	33	48
Estevan Point	Trace	40	54
Prince Rupet	--	42	58
Atlin	--	34	58
Dawson, Y.T.	--	44	58
Seattle	.02	44	56
Portland, Ore.	.01	46	56
San Francisco	--	52	68
Spokane	Trace	40	58
Los Angeles	--	58	66
Penticton	--	48	64
Vernon	--	48	64
Grand Forks	--	40	77
Nelson	.17	37	64
Cranbrook	--	45	50
Calgary	--	42	62
Edmonton	--	44	60
Swift Current	--	44	63
Prince Albert	--	54	70
Qu'Appelle	--	53	68
Winnipeg	.56	52	80

FORECASTS

Victoria and Vicinity—Fresh to high south and west winds, partly cloudy and mild, with showers.

Vancouver and Vicinity—Fresh to high south and west winds on the Gulf, partly cloudy and mild, with occasional showers.

Maximum	56
Minimum	44
Average	50

Bright sunshine, 8 hours 42 minutes (Friday).
Rain, .38.
General state of the weather, fair.

5:00 P.M. WEATHER REPORTS

Victoria—Barometer, 30.05; wind, S.W., 32 miles; fair.

Vancouver—Barometer, 29.98; wind, S.W., 16 miles; fair.

Kamloops—Barometer, 29.76; wind, W., 10 miles; fair.

Barkerville—Barometer, 29.82; calm; raining.

Prince Rupert—Barometer, 30.18; wind, W., 4 miles; fair.

Estevan Point—Barometer, 30.14; wind, N.W., 12 miles; cloudy.

Tatoosh—Barometer, 30.12; wind, W., 14 miles; cloudy.

Portland, Ore.—Barometer, 30.18; wind, N.W., 12 miles; fair.

Seattle—Barometer, 30.06; wind, S., 4 miles; fair.

San Francisco—Barometer, 29.90; wind, W., 12 miles, fair.

QUEEN MARY

Madam! God made thee royal from thy birth;
Thy parents—well inspired—chose thy name,
The most revered, by Christians, o'er the earth;
And Queenship, through His will to crown thee, came!

All these great blessings, by His Might ordained,
As Kingly gifts, to show that He is kind,
A gentle nature—by His Love sustained;
A gracious presence; and a noble mind!

On others—gifts He, frequent, hath bestowed;
On other heads hath set a Queenly crown;
From royal shoulders regal mantles flowed,
As other gentlewomen won renown!

Yet—never hath historic homeland seen
A sovereign-lady with so kind a heart,
Nor such a country-loving, happy Queen,
Whose home life great example doth impart!

The Empire's arms vast million hearts embrace,
That love their Queen with love that shall not end!
O mayest thou, for long, still share and grace
Our Monarch's throne—the Empire's truest Friend!

—Kilbee Gordon.

Victoria, B.C.

Strive to make yourselves indispensable. Learn more than is necessary for your particular job, and so be ready when called on to perform some extra task.—James Stewart.

Believe nothing against another but on good authority; nor report what may hurt another, unless it be a greater hurt to some other to conceal it.—William Penn.

Life is a succession of lessons, which must be lived to be understood.—R. W. Emerson.

Note and Comment

By R. R. D.

George of the noble head,
This to the Customs said:
These smokes for the boys
Are part of the joys
Of international sport,
And are not for report.

'Tis sense, I expect,
While you your duties respect,
Do not be an old moke
And pilfer the smoke,
The gift and sign
Of friends across the line.

This explanation in view,
It is up to you
To return the 'weeds,'
And sow the seeds
And give these joys
Back to the boys.

Halo nifty,
Play fifty-fifty,
Act on plea of old G. V.

• • •

We trust our readers will forgive us for printing the above. We do not know why we printed it, unless it were in a spirit of bravado. We do know that we shall avoid the editor for a day or two after it is printed, for reproachful looks are more to be dreaded than hard words. When we first read it, the question presented itself to our mind, what is poetry? That same question had often presented itself to the same mind after reading other scraps of poetry in The Colonist and in other newspapers and publications. The answer to that question was that poetry, like truth, must be an abstraction. So, as it happened, at the time the question presented itself and the answer had not proved altogether satisfactory, there was an absolute authority ready to our hand, and we consulted him.

• • •

We suppose nearly everybody who debbles in poetry or reads poetry has heard of Leslie Stephen. Here is what Mr. Stephen has written about poetry and poets, and we trust it will prove both interesting and illuminating to the major and the minor poets who are regular and irregular contributors to the columns of The Colonist: "Under every poetry, it has been said, there lies a philosophy. Rather, it may almost be said, every poetry is a philosophy. The poet and the philosopher live in the same world and are interested in the same truths. What is the nature of the man and the world in which he lives, and what, in consequence, should be our conduct? These are the great problems, the answers to which may take a religious, a poetical, a philosophical, or an artistic form. The difference is that the poet has intuitions, while the philosopher gives demonstrations; that the thought which in one mind is converted into emotion, is in the other resolved into logic; and that a symbolic representation of the idea is substituted for a direct impression."

• • •

The above definition may seem somewhat vague and abstruse. The idea it conveys to us is that the job of being a poet may be a trifle more difficult than the job of a rhymer or scribbler. That idea had been dimly conveyed to us by another authority who said that a real poet must be endowed with the uncommon gift of prophecy as well as with the common gift of stringing words together in jingling rhyme. There is both music and harmony in the poetry of Longfellow, but there is a deeper musical tone and more sublime harmony in the poetry o. Tennyson.

• • •

Then there is the poetry of the "myriad-minded man." Only the highest authorities are competent to deal with that. "A great imaginative work, like Shakespeare's," says Mr. Stephen, "may present us with the most vivid concrete symbols, and yet suggest, as forcibly as the formal demonstrations of a metaphysician, the idealist conviction that the visible and tangible world is a dream-woven tissue covering infinite and inscrutable mysteries. In each case the highest intellectual faculty manifests itself in the vigor with which certain profound conceptions of the world have been grasped and assimilated. In each case that man is the greatest who soars habitually to the highest regions and gazes most steadily upon the widest horizons of time and space . . . The task, indeed, of deducing the philosophy from the poetry, of inferring what a man thinks from what he feels, may at times perplex the acutest critic. Nor, if it were satisfactorily accomplished, could we infer that the best philosopher is also the best poet. . . . That man is the greater poet whose imagination is most transfused with reason; who has the deepest truths to proclaim as well as the strongest feelings to utter. . . The highest poetry is that which expresses the richest, most powerful and most susceptible emotional nature, and the most versatile, penetrative and subtle intellect."

• • •

Thus, while in a sense it may be true that poets are born and not made, born poets are rare, and neither art nor industry can make a true poet out of anything but the finest raw material. And yet it may be quite true that many a glorious poetic "flower is born to blush unseen and waste its sweetness on the desert air." Poetry is said to be the highest form of literary expression. Which may be true, but for our part we derive greater enjoyment from reading good prose; and from a practical or sordid point of view prose commands a higher price on the market.

"The Civilization of Tomorrow"

By F. W.

What untold mysteries lie hidden in that phrase! The possibilities of today are limited, but tomorrow, ah, what may not happen then? Many theories have been advanced on this subject, but few have pointed to the most obvious answer. The key lies in the youth of today, they hold the promise of tomorrow; for they are the harbingers of the new century which forecasts the civilization to come. Whether it promises to surpass that of today, or not, is a grave problem. One might answer with another question. Are the present youth the equals of those of say, fifty years ago, morally, intellectually or even physically? It is difficult to judge and one cannot answer too hastily.

According to Darwin, environment brings about the chance variations on which evolution depends. What then is the environment of today? Do you imagine that it will tend to bring a better and stronger generation; or do you think, as I do, that the crazes of modern youth are detrimental to future age? One cannot give an unbiased answer. Youth is reliant now, it asks no advice: inclination rather than training lights their road of life—and why? Because it is what is universally done and what is expected of them, and it is a policy which points downward for the nation, in the wake of inexperience. Morally, adolescent independence picks out the scarlet road, intellectually it takes the line of least resistance, and physically it leaves development behind and fights perfection with licentious living.

ENVIRONMENT OF TODAY

It seems a miracle in this modern age that parents cannot learn that environment is all-powerful, that as the twig is bent so shall it be inclined! It is possible that they approve of the surroundings offered by cabarets, roadhouses and dance halls? Do they think that some of the wildly exhilirating, suggestive jazz is conducive of clean ideals, and that disgusting literature teaches them of life? Such are the excuses on glib tongues about us. It is nonsense of course. In reality, the pursuits of today are breeding a new race, among the uncared for multitude, of pleasure-loving, immoral, thoughtless youth. Youth, who will be unable to climb into the footsteps of our own revered leaders, who will be unprepared to face such problems as unemployment, foreign policy, etc., successfully. Some of our young people are capable and promising, I grant, but what the country needs is a majority of broadminded, intellectual, clear-thinking men and women properly equipped in mind and body to face life's problems. The salvation of the world lies in future generations, so why not fit them to shoulder their grave responsibilities?

Fundamentally speaking, we are all animals, with coresponding inclinations, and it is by constant training and repression that civilization has evolved to its present status. What will happen when that training ceases and repression is lifted? Ah! that is when the downhill journey commences, when things start to slide. Presing problems seem not so vital, and immorality becomes a matter of a sly whispered word, and an acompanying wink. In short, in relief from the narrow eighteen hundreds, the pendulum has swung far past the happy medium into the fast uinsten hundreds. Is not this extreme as dangerous as the former? More so, it seems to me. One used to murmur, "Discretion is the better part of valor." One might now say, "Fools rush in where angels fear to tread." It is positively astounding to listen to the ideals falling from the young lips around us; subjects are discussed which they are not qualified to even mention—and we hear this disgusting coarseness termed "charming frankness!" Nine-tenths of it is culled from books which should be forbidden to young people.

This unsuitable literature is one of the real menaces to young people nearing maturity. Minds are more receptive and more impressionable at that period than at any other, and they readily absorb ideas which appeal to untrained natures. I venture to say that many a criminal has been started on his way through ideas selected in his youth from some notorious crook, or admiration for the account of some gangster. How many times do we read such headings in our newspaper as "Youthful Thugs," "Boy Bandits," or "Young Thieves," etc. If these lads had ben given suitable literature and wholesome recreation, do you think there would be so many heartaches among the parents of today? I think not.

UNMOULDED YOUTH

It is, you may remark, easy to criticize. True, it is; but it is just as simple to avoid such criticism by abolishing the cause. Let us work on our youth! The fondest ambition among thinkers of our century is a bigger, better and broader civilization, is it not? Good! We have the material to substautiate that dream. Unmoulded youth, eager, receptive and alert, surround us. Let us train them, and they will go far to forge the first link in the chain of centuries leading to a higher civilization. Train them doubly well since the environment of today is of no aid; care for them unceasingly; keep their minds busy with clean problems; let them have good companions and healthy pursuits. It is only by supervision and understanding that the "street corner" boys and girls can be moulded into healthy, happy, clean individuals. We cannot expect good citizens without showing them, in their youth, the road to travel. Encourage the good in your fellow men; seek it out, carefully tend it, and soon it becomes their ideal. This cannot be accomplished in one century, nor yet in two, but through years of labor and centuries of training. Canadian civilization may yet be the finest known. To look forward to an era of perfect peace, of mechanical and electrical marvels, made possible by a nation grown, through trials, stronger, cleaner and happier, is one of the dreams which may yet become a reality when Canada awakens to its duties to youth!

THE COLONIST IN NEW YORK

The Colonist is delivered to the principal New York hotels, on order only, by the Long Acre Newspaper Delivery. Order may be given to the Mail Clerk of your hotel or telephone to Longacre 4648.

Jots From Literature

JOHN Keats, the gentle poet of Great Britain, lived only twenty-five years. Seven of these were spent as a doctor's apprentice, three in wandering, and three in writing. Those are the highlights of his life. He was born in 1795 over a livery stable. His playground was the dirty street. At fifteen he was left an orphan and began his apprenticeship. After seven years he threw aside his surgical kit and swore never to touch it again. His life's work is contained in three small volumes. The poems in them were written while consumption sapped his strength. He turned at last to Italy, where he died in 1821. "To a Nightingale" is his best known work.

Church Bell Moved to New Cathedral Gable

After sounding the call to worship on Sundays and weekdays from Christ Church Cathedral during the past fifty-seven years, the old church bell was brought down from the tower last week and removed to the new building. Today, the bell, which bears the marking, "Cast by John Warner Bros., Limited, London, 1872," can be seen near the apex of the west gable of the new cathedral, hanging in the doorway to what will later be a balcony between the towers when both are built. So the old bell will continue its work of bidding people to worship until it is replaced by a peal in the northwest tower. It will be rung temporarily from the gallery over the narthex.

The Rhyming Optimist

By Aline Michaelis

THOSE OTHER YEARS

Sometimes I think those other years were best,
Those early years that calmly slipped away,
To leave no record in my joyous breast
Save as a lake records a sunlit day.
Sometimes I long for all that placid past,
Those days so tranquil and so fugitive,
"Too sweet," I sigh, "they were too sweet to last";
But in those days I had not learned to live.
That is not life which peacefully suspires
And paints bright pictures idly, hour by hour,
For life must have its all-consuming fires,
Its splendid sweep of vision and of power.
Those other years, how candle-dim they are
Before the glory of life's full-orbed star!

Letters to the Editor

No letter to the Editor will be inserted except over its proper signature and address of the writer. This rule admits of no exceptions.

C.P.R. AND ESQUIMALT DRY DOCK

Sir,—There is a matter to which I would like to draw your attention, so that some of the public-spirited men in the city will use their influence to have it adjusted in the interest of the people generally. I refer to the new drydock at Esquimalt. It was built by the Dominion Government at the expense of the people of Canada, costing in all, with interest to date, approximately $8,000,000. This facility should be used more for the repair and overhaul of Canadian vessels.

It is with all due respect to the company that I would draw attention to the large steamships of the Canadian Pacific Railway Company plying on the Pacific Ocean, and which, I am given to understand, are overhauled and painted at least once a year in the Orient, where labor is cheaper than it is here.

When one stops to consider how much Canada has done for the C.P.R., it is difficult to understand why the company should not utilize the Esquimalt drydock for its vessels whenever the need arises. There is at Esquimalt, too, the firm of Yarrows, a branch of one of the big British shipbuilding companies. This firm, I am informed, can handle any work of the character which the C.P.R. ocean steamships might require.

I hope that this community as a whole will use its influence with the C.P.R. to insure the ocean vessels of that company making use of the Dominion drydock.

GEORGE E. BROOKS.

637 Pine Street, Victoria, B.C., May 24, 1929.

The "Royal Order of Optimistic Do-Nuts," conducted over KNX, has appeared weekly for four years. In celebration of the anniversary a special programme was arranged. Another four-year feature of this station is the "Town Crier's Ten o'Clock Family."

FIFTY YEARS AGO TODAY

(From The Daily British Colonist, May 26, 1879)

The boat race took place yesterday between the champion crew of Burrard Inlet and a picked crew of this city from the dredger around Deadman's Island and back. The Victorians won the race by twelve lengths. The Victoria crew was R. Stewart (stroke), Geo. Rudge, James Stewart, W. Cotsford and A. Monatt (cox).

The Toronto Globe abandons the Fraser River route in the following language: "One thing at least is clear in the resolutions of the Government concerning the route of the Pacific Railway through British Columbia, viz. That the terminus at Burrard Inlet has been definitely abandoned."

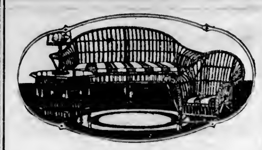

Smart New
Porch, Sunroom Furniture
Moderately Priced!

The trend of fashion in metropolitan centres this year has swung definitely to the new stick reed furniture for the porch or sunroom. . . . Weiler's offers you an extensive selection of this smart new furniture, finished in a variety of colors, upholstered in lovely new designs in Jacquard and cretonne, and equipped with automobile cushions. You'll love these sunny suites in stick reed, and you'll be delighted, too, with the handsome new designs in fibre. Come in and see them at any time! They're priced quite moderately.

WEILER'S
Complete House Furnishers
Government Street — Established 1862

Out-of-Town Residents
Can Be Assured of Efficient, Economical Battery Service by Notifying Your Stage or Express Driver to Leave it at
Phone 3714 — JONES BROS. — Yates and Quadra
BATTERY MANUFACTURERS

For Better Walls and Ceilings Use Gyproc
Every sheet of Gyproc is inspected and approved as an effective barrier to fires made from rock. It absolutely will not burn. Resists heat, cold and sound. Quickly and easily applied.
$50 per Thousand Feet. Send for Particulars.
THE MOORE WHITTINGTON LUMBER CO., LTD.
2614 Bridge Street — Victoria, B.C. — Phone 2697

Rheumatism, Neuritis, Sciatica
You Can Rent or Buy
I-ON-A-CO
The Results Will Surprise You
Phone 197—Evenings 3859R
H. AUSTIN GOWARD, Sales Manager

Window and Door Screens Made to Order
NOW IS THE TIME
The Red Cross Workshop
584-6 Johnson St. (Just Below Government) Phone 2169

dominance

BUILDING your advertising for attractiveness in appearance and attention value; presenting your message in the most persuasive manner to create sales; illustrating your space for effectiveness; planning resultful merchandising; the attainment of these essentials produce advertising resultfulness and make your messages dominate the appeals of your less thorough competitors. To render such efficiency to your advertising, we offer our services at a moderate cost.

Newton Advertising Agency
Established 1908 — Phone 1915
Advertising Contractors and Writers
Suite 1, Haileybury Bldg., 604 Fort St.

LOOSE-LEAF PRINTING
Paper Ruling—Bookbinding
Phone 190
Sweeney-McConnell, Ltd.
1012 Langley St. (Next B.C. Electric)

LADIES' STATIONERY
Just Arrived From London
The New Quality Street Note "Blue Shade"—Duchess Size
As Now Used by Elite Society
LITCHFIELD'S LTD.
Booksellers and Stationers
1109 Government Street

PAINFUL FEET
By special appliances we adjust the sagging bones, no metal, no special shoes. Free examination.
B.C. FOOT HOSPITAL
Stobart Bldg., 745 Yates St. Phone 897.

ESTABLISHED 1885

Wear Canadian Shoes or British Shoes

Be Loyal to the Empire

Maynard's Shoe Store

649 Yates Street Phone 1232

WHERE MOST PEOPLE TRADE

The New Sparton

Equasonne

Model 930

Is Still Leading in

PERFORMANCE APPEARANCE AND VALUE

Encased in Superb Cabinet of Rare Stump Walnut

$275, on Terms

NO EXTRA CHARGES

Davis & King Limited

717 Fort St. Jones Bldg. Phone 711

FOR RENT

Desirable Furnished Summer Cottages at Cordova Bay and Shawnigan Lake.

Wanted Immediately

Client with $3,000 cash will buy improved home in Craigflower Road district, Esquimalt. Will pay up to $5,000 for modern home in large lot with plenty of flowers.

FOR SALE

Another desirable waterfront home in Burleith. Large entrance hall with hardwood floors and cloakroom. Handsome living-room with open fireplace and hardwood floors. Dining-room with unusually fine built-in features, including buffet, book shelves, writing cabinet and open fireplace. Kitchen with built-in conveniences, including fuel lift to the basement, nicely fitted washroom with hand basin and separate pantry. Fine stairway lighted by leaded window. Four bedrooms, well appointed, two of which open onto wide upstairs veranda or sleeping porch overlooking Selkirk Water. HOT WATER HEATING throughout and the plant is guaranteed to be in perfect condition. The basement is cemented and fitted with laundry trays and fuel chute. The front porch is in granite masonry and floored with expensive tile. The lot is well improved, in lawn, flowers and trees, well fenced, and ready for occupancy by the most fastidious. All the principal windows are of plate glass. The water view is delightful. This is a most attractive family home and could not be replaced at less than $12,000. Price $6,500, on terms.

E. S. Woodward

Exclusive Estate Agent Phone 1765 Campbell Bldg.

HAYWARD'S B.C. FUNERAL CO. Phones 2235-2236 2237

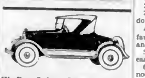

We Rent Sedans, Coupes, Roadsters and Tourings

Hill's Drive Yourself CARS

721 View Street Phone 5776

SUMMER PRICES SOON!

USERS of clean, convenient and economical CANMORE Briquettes will be glad to know that Summer Prices start soon. There'll be big savings for those who fuel up in June, July and August. Watch for them!

Phone 465

WALTER WALKER & SONS, LTD.

1423 Douglas St.

The Ideal Household Fuel

Canmore Sootless Briquettes

"That man always pays his bills with traveler's cheques."

"What are they?"

"He gives them a cheque and then travels!"—Pearson's Weekly.

GYROS TO HOLD THEIR MEETING AT FIRE HALL

Fire Chief Vernon Stewart Will Address Clubmen Tomorrow — Golf Tourney Begins on Wednesday

ROTARIANS WILL NAME OFFICERS

CLUB CALENDAR

TODAY—Kumtuks Club, Belvedere Hotel, high tea, 5 p.m.

MONDAY—Gyro Club, Central Fire Hall, Cormorant Street, luncheon, 12:10 p.m.

TUESDAY—Kiwanis Club, Uplands Golf Club House, luncheon, 12:10 p.m.

TUESDAY—Round Table, Empress Hotel private dining-room, Supper, 6 p.m.

WEDNESDAY—Interservice Clubs' golf tournament, Uplands golf links, 1 p.m.

THURSDAY—Rotary Club, Empress Hotel ballroom, luncheon, 12.10 p.m.

FRIDAY—Usadians Club, Dominion Hotel, dining-room, luncheon, 12 45 p.m.

Victoria Gyros will hold their luncheon meeting tomorrow at 12:10 p.m. at the Central Fire Hall, Cormorant Street, and will witness a demonstration of fire fighting in the large square at the rear of the station. During the gathering, Fire Chief Vernon Stewart will deliver an address, and selections will be rendered by the Firemen's Band.

The annual election of officers will take place at the Rotary Club luncheon on Thursday at noon in the Empress Hotel ballroom. Three Rotarians, Messrs Alfred Carmichael, Frank Doherty and Percy Watson, have been nominated for the presidency. The clubmen will choose seven directors from a list of fifteen members whose names have been placed in nomination. Several classification talks are also on the programme.

Members of the Kumtuks Club and representatives of the Women's Business and Professional Clubs of the Coast cities who attended the Kumtuks' annual dinner here last night, will drive to Sooke Harbor this afternoon, and will enjoy high tea at the Belvedere Hotel at 5 o'clock. The party will leave the Vancouver Island Coach Lines depot for Sooke at 2.30 p.m.

KIWANIS LUNCHEON

The Kiwanians will have their luncheon session on Tuesday at the Uplands Golf Club House, commencing at 12:10 p.m. Mr. Ernest Eve, chairman of the sports committee, urges that there be a large attendance. A putting contest on the Uplands greens will be held following the luncheon.

The interservice club's golf tournament will be played on the links of the Uplands Golf Club on Wednesday next, commencing at 1 p.m. Golfers from the various service clubs in the city will participate, and good prizes are offered the winners.

The regular weekly supper meeting of the Loyal Knights of the Round Table will take place in the private dining-room of the Empress Hotel on Tuesday night at 6 o'clock. President F. E. Winslow is taking charge of the meeting, and an enjoyable evening is expected.

TEN WAYS DESCRIBED

A recent issue of one of the service club's bulletins outlines the following ten ways in which members could "kill clubs:"

1. Don't come to the meetings.
2. But if you do, come late.
3. If the weather doesn't suit you, don't think of coming.
4. If you do attend a meeting, find fault with the work of the officers and other members.
5. Never accept an office; it is easier to criticise than to do things.
6. Nevertheless, get sore if you are not appointed on a committee; if you are do not attend the committee meetings.
7. If asked by the chairman to give your opinion on some important matter, tell him you have nothing to say. After the meeting tell everyone how things ought to be done.
8. Do nothing more than is absolutely necessary, but when other members roll up their sleeves and willingly, unselfishly use their ability to help matters along, howl that the club is run by a clique.
9. Hold back your dues as long as possible.
10. Don't bother about getting new members. Let the few "go-getters" do it.

MAY COME HERE

George Bernard Shaw Is Invited to Victoria if He Visites United States

Everyone who knows anything about Mr G Bernard Shaw knows that he is a pronounced opponent of vivisection and uses his powers on behalf of afflicted animals whenever possible. It will be remembered that a [illegible] or so ago, when the well-known playwright was on the platform of the British Union for Abolition of Vivisection, whose president is Dr. W R Hadwen, medical students invaded the hall and by their conduct disorganized the meeting so that Mr. Shaw, the Countess of Tankerville, and other speakers were prevented from giving their addresses.

The International Conference on Vivisection, New York, with which the Victoria organization is affiliated, is using every effort to get a bill through at Washington, D.C., prohibiting the vivisection of dogs, some 100,000 signatures will be attached to the petition asking for this measure. The organization has forwarded an urgent appeal to Mr George Bernard Shaw asking him to come over and help by appearing at the special session at Washington, when the bill is presented.

The Canadian Anti-Vivisection Society, of Victoria, has cabled to Mr. Shaw asking that in the event of his appearing in the United States, he will continue his visit to Victoria on behalf of the anti-vivisection movement.

"Do you think they approved of my sermon," asked the newly appointed vicar, hopeful that he had made a good impression.

"Yes, I think so," replied his wife, "they were all nodding."

SIR ARTHUR CURRIE ARRIVES IN CANADA

QUEBEC, May 25.—Looking considerably improved in health after his journey to Europe, Sir Arthur Currie G.C.M.G., former commander of the Canadian Corps and principal of McGill University, reached Quebec today on the Duchess of York.

ANNOYING TO BE TOO THIN; DANGEROUS TO BE TOO FAT

There are several types of too-thin people and as many causes. What fattens some types makes others still thinner, even kills some. Dr. ROBT. G. JACKSON'S new book, "The Fattening Regimen," price $1.25, thoroughly presents the treatment of all types.

So are there several kinds of too-fat people. Only one kind of fat accumulation is not dangerous to long life; some are seriously dangerous. All can be assisted—yes, assisted—for fatness is a disease called obesity. Dr Jackson's book, "How to Keep Slender—and Well," price $1.25, shows the safe way to reduce—by natural means. Most fat-reducing methods add to the fat person's danger. Send P.O. order for $1.25 for "The Fattening Regimen" or "How to Keep Slender—and Well," to ROBT. G. JACKSON, M.D., 315 Vine Ave., Toronto 9, Ont., or write for free sample of Roman Meal. (Advt.)

Dedicates New Unit

—Photograph by Chapman

RT. Rev. Thomas O'Donnell speaking at the formal opening ceremonies at St. Joseph's Hospital on Thursday, May 23. Several hundred more people visited the hospital yesterday afternoon and evening.

VENCEDOR VISITS QUALICUM BEACH

QUALICUM BEACH, May 26.—With a large party of guests aboard, Mr. E. W. Hamber's yacht Vencedor arrived on May Day, the first yacht of the season to anchor here. The Vancedor, formerly the Exmouth No. 2, a British naval training ship, is one of the largest yachts on the Pacific Coast.

TOC H MEETING

The next meeting of the Victoria group of Toc H will be held Thursday evening, May 30, at 8 o'clock, in the Board of Trade Building, 521 Bastion Street. This is the business meeting of the month.

Obituary

JOSEPH.—There passed away on Friday, Adeline Sadie Joseph, daughter of Mrs. Joseph and the late Mr Daniel Joseph, of Craigflower Road, aged two years and six months, and born in Esquimalt. The funeral will take place this afternoon from the residence. Interment will be made in the Songhees Reserve Cemetery. Hayward's B.C. Funeral Company will be in charge.

WALLACE — The funeral of Thomas Wallace, who died last Tuesday at the Royal Jubilee Hospital, took place yesterday afternoon from the Sands Funeral Chapel. Relatives and friends were in attendance, and there were many beautiful flowers. Rev. J. S. Patterson officiated and the hymns sung were "Nearer, My God, to Thee" and "Peace, Perfect Peace." Messrs. C. Rose, A. Benny, A. Dirom, D. McKenzie, W. H. Batstone and E. Nimmo acted as pallbearers. The remains were laid to rest in Royal Oak Burial Park.

SPINKS—The funeral of Alfred Spinks, who passed away last Wednesday at the Royal Jubilee Hospital, will take place on Monday at 2 o'clock from the Sands Funeral Chapel. Interment will be made in Royal Oak Burial Park.

SIMPSON—There died in Darrington, Snohomish County, Wash., last Tuesday, Jack Simpson, a resident of Port Renfrew for many years. The remains are at the Sands Funeral Chapel and on Monday will be forwarded to Port Renfrew, where the funeral will take place and interment will be made in the family plot.

DUNN—The funeral of Mrs Robert Dunn, Jr., of 3329 Quadra street, who died at the Royal Jubilee Hospital on Thursday last, will take place on Monday afternoon at 2 30 o'clock from the Thomson Funeral Chapel. Rev. John Knox will officiate, and the remains will be laid to rest in the family plot in Ross Bay Cemetery.

ROBERTS—The funeral of William Roberts, who died on Wednesday last, took place on Saturday from the family residence, Songhees Reserve. Many friends were present and the coffin was banked with flowers. The pallbearers were Messrs G. Barker, C. Fletcher, G. Cooper, P. Albany, A. Albany and E. George. Rev Mr. Robson officiated, and interment was made in the Songhees Cemetery. Funeral arrangements were in the hands of the Thomson Funeral Home.

SUTTER — There passed away Saturday evening at her residence, 350 St. James Street, Mrs. Louise Marie Sutter. Mrs. Sutter was born in France ninety years ago, and had been a resident of this city for seventeen years. She is survived by one daughter, Mrs. Francois, at the above address, and two grandsons, John Francois, of this city, and Charles Warner, San Francisco. The remains are resting at the S. J. Curry & Son Funeral Home. Announcement of funeral will be made later.

FREDERICKSON—Many friends attended the funeral of Mrs Matilda Frederickson, which took place on Saturday afternoon from McCall Brothers' Funeral Home. Rev T. A. Janson conducted the service in which the hymns "Fade, Fade Each Earthly Joy" and "Abide With Me" were sung. "There Is a Fountain Filled With Blood" was sung as a solo by Mrs. K. Woods. Interment was made in Metchosin Cemetery with the following as pallbearers: Messrs J. Doran, J. Weitch, J. Milne, W. Gibson, W. Witty and A. Ellwood. Rev H. M. Bolton conducted the service at the graveside.

TRADE TREATY IS WELCOMED

TRINIDAD ANXIOUS FOR FULL ADVANTAGE FROM CANADA-WEST INDIES AGREEMENT

Island Colony Has Many Links Already With This Dominion

Trinidad expects to benefit from the Canada-West Indies Treaty, according to Dr. J. R. Dickson, who, with Mrs. Dickson, has arrived at the Strathcona Hotel. Dr Dickson is chief medical health officer of the colony and is touring on a holiday, intending to cross Canada from here.

The staple agricultural products of Trinidad, cocoa, sugar and cocoanuts, are all likely to find increased market in Canada, Dr. Dickson says, and the treaty is popular. Commercial relations with Canada are intimate already, owing to the representation of the Royal Bank and the Canadian Bank of Commerce in the islands, and a large number of Canadian residents in business.

Another link with the Dominion is the successful mission to East Indians conducted by Canadian missionaries, with headquarters in San Fernando, and widely supported in the southern part of the island. Labor supplies on the sugar estates are largely drawn from the East Indian population and the majority of the cane farmers are drawn from that nationality.

Of that remarkable natural phenomenon, the pitch lake, which has made Trinidad world famous and is an important source of production of the world's supply of asphalt, as well as a valuable source of government revenue. Dr. Dickson says it is well managed by an American syndicate, the Trinidad Asphalt Co., which is also operating a smaller lake of pitch on the mainland of Venezuela.

Bound for Chemainus for lumber, after having loaded at Grays Harbor, Ss. Chief Capilano was anchored in the Royal Roads at 2 o'clock yesterday afternoon, awaiting a pilot. In command of Captain John Kerr, she was here for cleaning and painting on May 17.

The British motorship Speybank (Captain W. J. Gray) left for Port Elizabeth via San Pedro and the Straits of Magellan at 6:20 o'clock yesterday morning. She loaded 135,000 feet of lumber here, according to King Brothers, shipping agents.

Health and Diet Advice

By DR. FRANK McCOY

INABILITY TO UNDERSTAND OR EXPRESS LANGUAGE

Some time ago a school teacher patient of mine brought one of her pupils, a girl of twelve, for examination. This little girl had been considered very backward in school, as she seemed to obtain no benefit from her books. The child was well built, intelligent, and apparently healthy. After putting her through a number of tests, I discovered that she was able to remember anything that she heard, but was unable to remember anything coming to her through her sense of sight. She could, however, read quite well, but she could not recall what she had just read unless she spoke out loud and listened to herself reading. She wrote quite well with her right hand, and when I asked her to perform various intricate actions she invariably performed them with her left hand. Upon questioning the mother, I learned that the little girl was naturally left handed, but had been forced to use her right hand much against her will.

We often find this type of aphasia resulting from forcing a naturally left handed child to use the right hand in expressing itself. After the child was placed upon a short fast and then allowed to use her left hand for a few months, she finally developed the ability to memorise from her books.

The term aphasia includes a variety of defects such as inability to express by speech, writing, or signs, or to comprehend either in spoken, written or sign language. Aphasia is caused by some lesion in the brain affecting the expressing or understanding of language. However, a diagnosis of aphasia cannot be established until the doctor is sure that the organs of sight, hearing or speech are intact.

Aphasia may be caused by a blow on the head, tumors, epilepsy, or the breaking of a blood vessel in the higher brain centres controlling the intellectual processes; or, there may be a transient aphasia due to functional disturbances such as severe fright, anger, toxins of uremia, infectious diseases, exhaustion, or from vegetable and mineral poison.

Some form of aphasia is often present in young children of decidedly nervous temperaments, although it may not be recognized without a special examination. Many children find a difficulty in developing the power to speak. They are sometimes born with a lack of development of the speech centres in the brain, but by careful training, such defects can often be, at least partially overcome.

When the adult develops aphasia, the chance of recovery is not as great as in children, but sometimes takes place if a radical constitutional treatment is adopted. If a blood clot has formed on the brain this must be absorbed. The fasting treatment has proven best for the purpose of not only absorbing blood clots but for getting rid of the effects of an injury to the brain from blows or toxins. It is remarkable to see how young people of slow speech will show a sudden improvement after a few days' fast followed by a carefully restricted diet. Dull children who would otherwise grow up with only meagre intellectual powers can thus be helped and their whole mental lives changed by a few days of fasting and then the establishment of a regulated hygienic regime.

Correspondents wishing to communicate with Dr. McCoy should address letters Dr Frank McCoy c/o Bell Syndicate, 154 Nassau Street, New York, U.S.A.

Is Your Child Thin and Weak?

McCoys Tablets Puts On Flesh and Builds Them Up

In just a few days—quicker than you ever dreamt of—these wonderful health building, flesh creating tablets called McCoy's Cod Liver Extract Tablets will start to help any thin, underweight little one.

After sickness and when the children are exceedingly puny they are especially valuable.

All over North and South America and even in Great Britain and Australia tens of thousands of skinny run-down men and women have put their faith in McCoy's—and have not been disappointed.

Try these wonderful tablets for 30 days and if your frail, sickly child doesn't greatly benefit you get your money back.

Ask MacFarland Drug Co., Vancouver Drug Co., Owl Drug Co., or any druggist for McCoy's Cod Liver Extract Tablets—as easy to take as candy and 60 tablets 60 cents—Economy Size $1 00. (Advt.)

A Season of Lovely Silk Ensembles

Gay, Colorful Creations in Styles of Delightful Charm

The long coat, the three-quarter length or short jacket model; all are represented in this ensemble array. And in the matter of colors there is no lack of variety — plain sheer silks, printed effects, beautiful embroideries—a charming type for every personality at

$25 and $29.50

The Sport Ensemble

The sleeveless pique frock and printed cotton coat—a sport ensemble combining utility and refreshing smartness.

$9.75

Sheer Ensembles

728 Yates Street **Scurrah's** LIMITED Phone 3983

Modern Heating Preserves Health

McDOWELL & MANN 711 VIEW ST.

Gifts for the June Bride

Our assortment of gifts for the bride is full of timely and extraordinary values. Come in tomorrow. We will gladly help you with suggestions for gifts at any price you care to pay.

English Sheffield Tea Sets, new stock just arrived from England. $18 to $50

Hot Water Jugs, $8 to $15

Cabinet of Silverware, in Community Plate and Rogers "1847" $19 to $65

Silver-Plated Comports, from $3 to $12

Platinum Diamond-Set Wedding Rings $50 $75 and $100

See Our Selection of Gifts for the Bridesmaid.

W. H. Wilkerson

Watchmaker and Jeweler—At the Sign of the Big Clock

1210 Douglas Street, Victoria

BEDROOM FURNITURE

We have a splendid showing of Bedroom Furniture, Simmons Beds, Springs and Mattresses, all at reasonable prices. Easy terms cheerfully arranged. WE CLEAN CARPETS, 10c per square yard Phone 718

SMITH & CHAMPION "THE BETTER VALUE STORE" LIMITED

1420 DOUGLAS ST. NEAR CITY HALL

JUVENILE A.O.F.

The monthly meeting of Court Canada Excelsior No. 1 will be held on Friday next at 7 30 p.m. After the meeting, the annual sale of work with a good concert will be given. All members and friends are cordially invited.

The quickest way to find a policeman is to park your car somewhere.

Blue Ribbon Lines

EVERY ONE A QUALITY PRODUCT

Special Prices for Monday

A silver spoon in every tin, per lb., **69c** | Per lb. **55c**

Blue Ribbon Baking Powder, 12-oz. tins **21c**

Blue Ribbon Lemon and Vanilla Extract, 4-oz., **36¢**; 2-oz., **19¢**

Blue Ribbon Baking Soda, 1-lb. pkt. **9c** | Blue Ribbon Cocoa, ½-lb. tins **21c**

Van Camp's Pork and Beans, 2 tins for **25c** | B. & K. Wheat Flakes, large cartons **37c**

D.C.L. Scotch Malt, 2½-lb. tins **58c** | Sugar Crisp Corn Flakes, 3 pkts. for **25c**

Dina-Mite Breakfast Food, per pkt. **19c** | Evaporated Apricots, per lb. **24c**

National Dog Biscuits, Snacks or Biscuits, per lb. **10¢**

MacLaren's Queen Olives, quart jars **75¢** | Sunlight Soap, carton **21¢**

Black Buck Sauce, bottle, **11¢** | Twink Dyes, pkt. **10¢**

Clark's Catsup, 12-oz. bottles, per bottle **15¢** | Galvanized Scrub Pails, regular 50c size **38¢**

H. O. KIRKHAM & CO., LIMITED

Delivery Dept. 5522 Grocery Phones 178-179 **612 Fort Street** Fruits 5523 Butcher & Provisions 5521-5520 Fish Dept. 5521

Made-to-Order Spring Suits, $32.50

Good workmanship. Latest Spring cloth now in; fit guaranteed; money back if not satisfied.

CHARLIE WO & CO.

1420 Government St. Victoria, B.C.

REMOVAL SALE

STEWART THE SHOE MAN

Don't Miss It 1321 Douglas Street

A Delightful Oak Bay Home

Standing on high ground this attractive residence commands a magnificent sea view. It is also close to golf links, beaches and street cars. First-class finish throughout, hot water heating, hardwood floors. Accommodation consists of glass-enclosed vestibule, paneled hall, drawing-room with tiled fireplace, sunroom with plate glass windows, small den, nice dining room with fireplace, well equipped kitchen, two bedrooms and bathroom on ground floor, large sleeping porch (glass enclosed) and two partly finished bedrooms and bathroom upstairs. Basement contains maid's room (heated), laundry and garage.

Further Particulars on Application

BRANSON, BROWN & CO., LTD.

View and Broad Streets

Several Attractive Investments

Block of 3 New Stores, Oak Bay Junction, just completed. Gross yearly rentals, $1,620. Price, easy terms **$15,000**

Apartment Block of 10 Suites and 3 Stores, just off Fort Street. Yearly rental exceeds $5,000. Price, reasonable terms **$35,000**

Apartment Block of 8 Suites and Store. Gross rentals, $1,780. Yearly taxes, $315. Price, on terms **$26,500**

Other Excellent Bargains

9-Roomed House, Foul Bay, reduced from $4,200 to **$3,150**

6-Roomed Bungalow, close to High School, reduced to **$3,150**

EXTRA SPECIAL

Just Off Linden Avenue and Rockland Avenue

Private Boarding House Proposition

Reduced from $8,000 to **$6,500** cash, or **$7,000** on terms. Large reception-room, dining-room, kitchen and 5 bedrooms, 3 additional rooms can be built in attic; 3 open fireplaces, sunroom, extra lavatory in basement, hot air furnace; room for 2 additional garages. Owners very anxious to sell. Full details given at office.

H. G. Dalby & Co., Ltd.

634 View, Opp. Spencer's

COMMISSIONER RETURNS FROM POLICE PROBE

Mr. Lindley Crease Has Investigated the Allegations Against Chief of Police in Kelowna

REPORT WILL BE READY SHORTLY

Mr. Lindley Crease, K.C., who has been conducting an investigation into the police troubles at Kelowna, has returned to the city.

Mr. Crease, who carried out his work under the commission from the Provincial Government has had something like two weeks of steady work in connection with the investigation. He will prepare his report for presentation to the Government as soon as the transcript of the evidence taken has been made.

Mr. Crease had nothing to say with respect to the matter in anticipation of his report to the Government.

Interior papers state that the investigation came to a sudden conclusion when at one of the sessions it was disclosed that a petition, sent to the local authorities some time ago in connection with the legal punishment of a Kelowna Chinaman, had been written on the typewriter of Police Chief Thomas. The chief had previously denied knowing anything about the petition. The disclosure was followed by an admission from the chief that his previous testimony on this point had not been correct.

The petition had asked that the punishment of the Chinaman for an offence be mitigated, the claim being that it was too severe.

At that point the inquiry being held by Mr. Crease, of Victoria, was called off.

Chief Thomas, who had previously been suspended from duty, has not resumed his office, nor is it expected that he will. Provincial Officer Corrigan, who was the first to allege that co-operation could not be obtained from the municipal chief, is back at his post.

Earlier evidence at the probe was to the effect that vice conditions obtained in places at Kelowna, that the Chinese made monthly payment to the municipal chief, that neither Provincial nor R.C.M.P. officers could obtain any co-operation from him in raids, and that as a matter of fact their raids were alleged to be "tipped off."

Announcements

Grand Conservative Smoking Concert will be held by the McBride Conservative Club in the Sons of England Hall, Broad Street, Victoria, on Wednesday, June 12, 1929, at 8 o'clock. Twenty-five brilliant artists. Excellent refreshments. As tickets are limited, application for reservations should be made at once to Army & Navy Clothing Store, 1238 Government Street, or Turner's Barber Shop, first floor, Sayward Building.

Electrolysis in the hands of a competent operator is perfectly safe and absolutely permanent in the treatment of facial disfigurements, such as moles, birthmarks, etc. Recommended by the medical profession. Miss Hanman, 503 Sayward Building.

Miss Hanman (Certificated Specialist, London, Eng.). Twenty years' experience in the treatment of facial disfigurements. Recommended by the medical profession. Consultations private and free of obligation. 503 Sayward Building.

The Chalet, Deep Cove. Lunches, teas, warm bathing, tennis, delightful picnic grounds. Dinner and supper parties by arrangement. Cosy cottages and rooms for rent. Holiday at The Chalet. Phone Sidney 82F.

"Brente Lodge," Brentwood Ferry. Beautiful scenery, delightful lunches, teas, dinners, accommodations, fishing, boating, bathing. Phone Keating 7M.

The Holiday Windshield Strip can be obtained at the well known stationery stores. ("This is Canada's best friend.") A beautiful and fashionable decoration.

New prices for this week for Beehive Silk Stockings: two pairs for 75 cents to clear, regular $1, or two for $1.85. Extra heavy, $1.25, or two for $2.25; these will not ladder.

Island Hall, Parksville—On the beach. Ideal for week-end holiday or longer. Fine sands. Excellent meals. Personal management. Joan Foster.

Mount Douglas Park now open. Ice cream, light lunches and teas. Arrange to have your picnic at Mount Douglas Park.

The Brotherhood Lodge of the Theosophical Society reading room and library, opening daily, 2 to 4 30. 222 Pemberton Building.

Anchorage Tea Gardens, Brentwood Bay. Light lunches, teas. Launches, outboards and boats for hire. Phone 25MO.

This Sounds Good—A pure silk stocking for $1.00 that will not ladder; this week, two pairs for $1.85. The Beehive.

Jubilee Alumnae Annual Dinner, James Bay Hotel, Monday, May 27, 7 45 p.m. Tickets, $1.25. Graduates desiring to attend phone 7749Y.

Rummage Sale, Antivivisection Society. Mrs. Bonavia will collect articles. Phone 908R.

Sacred Recital—St. Andrew's Presbyterian Church, Monday evening, at 8 15 o'clock.

Your Car Washed—$1.50. Victoria Auto Laundry, 932 Johnson Street. Phone 420.

Permanent Waves—Our prices moderate, work supreme. Estimates and test free. Beautycraft Salon. Tel. 446.

Effective May 12, the afternoon boat to Vancouver will leave Victoria daily at 1 45.

Joe's Barber Shop—Hillside car terminus. Business has been transferred round the corner.

Laying Shrine Temple Corner Stone

MOST Worshipful Brother Robert Baird, the Grand Master of the Ancient Free and Accepted Masons of British Columbia, and other Grand Lodge officers officiating in the laying of the corner-stone of the new Shrine Temple on the morning of Victoria Day, on the south side of View Street, between Cook and Vancouver, in the presence of hundreds of members of the Masonic craft and citizens. Noted in the above group photograph are Grand Master Baird; Illustrious Potentate Walter Luney, of Gizeh Temple; Noble E. E. Leason, recorder of Gizeh Temple, and acting grand treasurer, and Bro. Ernest C. Hayward, acting grand junior warden.

MUCH DATA SHOULD RESULT FROM SURVEY

Provincial Government Is Looking for Valuable Material From Investigation of Pacific Great Eastern

ALL PRELIMINARY INFORMATION IN

The Provincial Government expects to gather from the survey which is being conducted this Summer, under the joint control of the provincial authorities, the Canadian Pacific and the Canadian National Railways, a vast amount of information regarding the subsidy lands which have been set aside for P.G.E. construction purposes. The information that is to be gleaned will represent a wide diversity of subjects, which will be most valuable to the government, as well as to the two railway companies.

The cost of the work has been estimated at about $443,000. This will be divided into three parts for the purposes of allocating the share of each, so that the season's operations will represent about $147,000 for the province.

At this cost, with the railways bearing the remainder of the outlay required, the Government will gather very much more from the examination than could be expected to be derived in any single-handed operation along this line.

There is to be as little duplication of the work as possible at the hands of the survey officials. In order to avoid this, Mr. C. R. Crysdale, who is in charge of the work, and his staff had all the available information in the different departments of the Government dealing with the areas under review gathered together, before the actual field work was planned. With this in hand, covering as it did surveys, timber resources and agricultural areas, there is no necessity to retrace what has been done.

The work of this season will be planned so as to supplement that already in hand.

CANADIAN NATIONAL STEAMSHIPS

Ss. Prince George leaves Vancouver 8 p.m. every Monday for Powell River, Ocean Falls, Prince Rupert, Anyox and Stewart.

Ss. Prince Rupert leaves Vancouver 8 p.m. every Thursday for Powell River, Ocean Falls, Prince Rupert, Anyox and Stewart.

Ss. Prince Charles operates on fortnightly schedule from Vancouver to Queen Charlotte Islands.

Tickets issued and baggage checked through from Victoria. Full information at City Ticket Office, 911 Government Street. Tel. 1242.

CANADIAN NATIONAL RAILWAYS

"Confederation"

The "Confederation" resumes service May 21, operating on fast schedule Vancouver to Toronto. Leaving Vancouver daily at 10 30 a.m., via Kamloops, Jasper, Edmonton, Saskatoon, Regina, Brandon and Winnipeg. Early morning arrival at Toronto insures connection with morning trains to all parts of Ontario.

All-steel equipment consists of standard and tourist sleeping cars, dining car and compartment-library-observation-buffet car equipped with radio.

Tickets issued and baggage checked through from Victoria. Full information at City Ticket Office, 911 Government Street. Tel. 1242.

CANADIAN NATIONAL RAILWAYS

"Continental Limited"

Leaves Vancouver 9 50 p.m. daily through to Montreal via Kamloops, Jasper, Edmonton, Saskatoon, Winnipeg and Ottawa.

This train also handles through standard sleeper Vancouver to Duluth and Chicago, also Vancouver to Vernon Armstrong and Kelowna, making boat connection for Penticton. All-steel equipment consists of standard and tourist sleeping cars, dining car and compartment-library - observation - buffet car equipped with radio.

Tickets issued and baggage checked through from Victoria. Full information at City Ticket Office, 911 Government Street, Telephone

City & District

Council Meetings—On Monday night the City Council is expected to consider the advisability of holding its meetings every two weeks, instead of every Monday night as at present. Every Summer the council adopts this plan when the business of the year slackens off.

Injures Hand—Mr. George Judd, of the steamship Iroquois, had his hand badly crushed when a four-ton truck which he was blocking slipped and passed over his arm at 8:30 o'clock yesterday morning. Bleeding profusely, he was rushed to St. Joseph's Hospital by Mr. Aubrey H. C. Jones, of the immigration service.

Improving Road—The road to Shawnigan Lake, running from Fitzgerald's, on the Malahat, to the Island lake resort, is being very much improved by the Department of Public Works this Summer. The road is being widened in many parts, and will have surfacing applied later in the season.

Telephoned From England—Hon. N. S. Lougheed, Minister of Public Works, talked to the Parliament Buildings from London, England, this week by telephone, and his voice was as clear as if he were speaking from another department in the Parliament Buildings. The minister will return here the middle of June.

Natural History Society of British Columbia—The monthly meeting tomorrow will be an open-air meeting. The members will assemble at the Vancouver Island Coach Depot, taking the Sidney bus to the Royal Oak Burial Park vicinity, which is rich in natural history specimens; rockland and swamp will be explored. The return will be by the 7.50 bus. Members are recommended to take light refreshment.

Canadian Material Used—Due to the efforts made by patriotic organizations to further the purchase of British goods, it is worthy of note that five entries in the May 24 parade were constructed entirely of Canadian-made materials. Heretofore the bulk of the crepe paper and other decorations used has been bought from Massachusetts, this year's supply having been sent from Toronto.

Report Presented—Mr. Oscar Bass, K.C., Deputy Attorney-General, has filed his report on the University situation, which was the cause of complaints being lodged with the Minister of Education, Hon. J. Hinchliffe. The minister has not yet had time to peruse the report, but will take the earliest opportunity to do so, after which a decision will be reached as to what course will be pursued.

Covered by Insurance—The fire which destroyed the farm cottage addition at the Essondale Mental Hospital early last Wednesday morning did no damage to other buildings there. The building, which was under construction by Mr. H. D. Crawford, under contract, was about 80 per cent. completed. It was covered by insurance and neither the contractor nor the Government will be to any loss, except the delay occasioned. Efficient work is reported to have been done by the staff, and by the fire department from New Westminster, which rendered help.

Parade Judging—Judging of floats in the May 24 celebration parade started at 12:15 it was learned definitely yesterday. It was stated that some confusion arose over the time that the judging should commence. The prize list and rules were printed some weeks before the celebration. In this list the time of the parade and judging was given as 2 p.m. and 1 p.m. respectively. Unfortunately the times had to be changed to synchronise with other events. This accounts for the confusion. The official programme was correct in the times given as also were the advance announcements in the columns of the newspapers.

New Motor House Will Be Erected On Quadra Street

A New automobile showroom for the Auburn Motors, Limited, will be constructed on Quadra Street, immediately north of Yates Street. Tenders are being called by the architect, Mr. Ralph Berrill. All bids must be in by Tuesday.

The showroom will cost between $10,000 and $12,000, and will be finished with California stucco with large copper-trimmed plate glass windows to afford an excellent view of the cars. The building will also contain a garage and mechanical workshop. Work is expected to be started early in June.

LICENCE RIGHT IS QUESTIONED

REFUSAL OF PERMITS TO JAPANESE FISHERMEN SUBJECT OF APPEAL

Rights of Dominion Government in Matter of Fish Canneries Also Sought

VANCOUVER, May 25.—Involving two questions of national importance, the right of the Dominion to license fish canneries and the right of the Federal Fisheries Department to refuse licences to Japanese fishermen, who are naturalized British subjects, an appeal from the Supreme Court of Canada by the Minister of Fisheries will be heard by the judicial committee of the Privy Council in July.

A. B. Macdonald, K.C., has been retained to argue the appeal for the Federal authorities. He leaves on Monday en route to London, and will stop over in Ottawa to discuss the case with department officials.

Opposing the appeal is the Government of British Columbia. Aligned with the province in its fight to control fish canneries are the sister provinces of Quebec and Ontario.

Not since Confederation has the power of the Minister of Fisheries to license canneries and to license, with discrimination, fishermen been previously contested.

"Sea coast and inland fisheries," under subsection 12 of section 91 of the B.N.A. Act were placed under the exclusive jurisdiction of the Dominion. Under that provision the Federal Government claimed the power to license fish canneries and by a section of the Fisheries Act it required all fish canneries to obtain licences from the Minister of Fisheries. Regulations were passed thereunder by the Governor-General-in-Council, and, in addition to a nominal annual licence fee imposed on canneries a further licence fee, in the nature of a tax, was collected from each case of fish packed.

ENTERPRISE HELD BY STRONG WINDS

Furness-Pacific Motor Liner Forced to Anchor in Royal Roads At 2 P.M.

Although she arrived in the Royal Roads at 2 o'clock yesterday afternoon, the Furness-Pacific motor liner Pacific Enterprise did not berth at Rithet piers until 3:15, held back by strong headwinds. She was drawing only fifteen feet of water at the bow, and Captain George W. A. Newman feared that at the reduced speed necessary for docking, her huge bulk would be swung by the wind.

Leaving Manchester on April 20, the liner enjoyed a smooth and uneventful crossing as far as the canal and Los Angeles. She left Los Angeles for Victoria on May 21, and all the way up encountered fog, heavy seas, wind and rain.

Passengers leaving here included Mr. and Mrs. J. B. La Boube, on a short motor holiday to Vancouver Island. Mr. La Boube is with the Furness-Pacific office at San Francisco.

Others were Mr. and Mrs. Gerald Nunn and their two children, to reside in the city, and Mr. William S. Mason, here for a holiday from England. Mr. and Mrs. R. Phillipson went on to Vancouver.

Marine Notes

With 150 tons of cargo for discharge from the United Kingdom and Continent, the Holland-Amerika freighter, Glamorganshire, is due at Rithet piers on Wednesday, according to Mr. Adam P. Moffat. She arrived at San Francisco yesterday morning to discharge 2,146 tons of cargo.

Ss. Havre Maru (Captain Y. Hirose) expects to leave Ogden Point on Tuesday evening, according to King Brothers. She arrived here on May 23 to load 1,250,000 feet of lumber for Japan.

Ss. Errington Court (Captain Ernest D. A. Gibbs) expects to complete loading her 1,000,000 feet of lumber at Ogden Point on Wednesday, according to Mr. E. A. Kirshner, supercargo.

The Union Oil tanker, La Placentia, passed up to Vancouver at 8 15 o'clock yesterday morning, according to Federal Pilots.

STEINWAY

"Instrument of the Immortals"

You Need Never Purchase Another Piano

Every Steinway possesses a quality of construction detail which not only gives it the famous Steinway tone but provides the Steinway lasting quality as well.

The Steinway you choose today will be an instrument of merit and beauty twenty, thirty, forty years from now, long after an ordinary piano would be worn out and discarded.

Investment in a Steinway is the purchase of musical enjoyment for an entire lifetime. You need never buy another piano!

Fletcher Bros. VICTORIA LIMITED

1110 Douglas Street

YOU WILL FIND

A TWO-PLATE TABLE STOVE

A great convenience—plugs in at any wall receptacle—controlled by off and on switches.

Priced at $6.95

With 3-heat switches, priced at $9.00 and $9.90

See Our Display

Hawkins & Hayward

Electrical Quality and Service Store

1121 Douglas St.

Cor. View Phone 643

FIRST IN QUALITY

Our Nanaimo-Wellington coal is ideal for kitchen ranges. It will help you cook batter and more easily. Try it!

FIRST IN SERVICE

PAINTER & SONS

617 CORMORANT ST. PHONE 536

HERMAN'S

735 YATES ST.

LATEST FASHIONS ALL THE TIME WITH 12 PAYMENT SERVICE AT CASH PRICES

WEAK MEN

And All Diseases of Men Take Our Herbal Remedies

Descriptive Pamphlet, also one on Loss of Manhood and Disorders of Men, and Booklet on Ills of Women, in plain envelope, free by mail. Open 2 to 5 and 7 to 8 every weekday except Wednesday and Saturday, when closed all day.

The English Herbal Dispensary, Ltd. 1259 Davie, Vancouver, B.C.

Vancouver's Only Genuine Herbalists

Kohler

AUTOMATIC ELECTRIC PLANTS 110 Volts D.C. Capacities 800 watt to 10 K.W.

Cletrac

Crawler Tractors

15 h.p. to 100 h.p. drawbar pull.

Crossley

SEMI and FULL DIESEL ENGINES

Machinery

For Loggers, Miners, Contractors and Road Builders.

Brown, Fraser & Co., Ltd.

1150 Homer Street Vancouver, B.C.

Victoria Representative:

F. R. CASE

705 Hillside Avenue Phone 6870

SEA FRONTAGE RESIDENTIAL FOR SALE

COLES, HOWELL & Co., Ltd.

Phone 65 Victoria, B.C.

G.F. Cooper

PLUMBER

1000 Summit Ave. Phone 5178

New Work and Alterations

WEATHER REPORT

ESTEVAN—Cloudy, fresh, northwest; 30.18, 50, heavy swell.

PACHENA—Part cloudy, northwest; 30.18, moderate.

CARMANAH—Part cloudy, fresh, west; 30.05, moderate.

CAPE BEALE—Part cloudy, light, west; 28.20, 55, smooth.

PRINCE RUPERT—Part cloudy, light, west; 28.28, 50, smooth.

WIRELESS REPORT

(Estevan, 8 p.m., unless otherwise stated.)

BENGLEUCH—Bound Vancouver, 100 miles off Estevan, noon.

FUKKO MARU—Bound Longview, 280 miles off North Head.

BELLINGHAM—San Francisco for Tacoma via William Head, 220 miles off Tacoma.

STANFORD—Honolulu for Tacoma, at noon, 340 miles off Cape Flattery.

Mose—"Lightnin' nebah strikes twice in de same spot."

Sambo—"I know it; dat spot am gone."

USE

Sovereign

THE KING OF TOILET PAPERS

SANITARY and SOLUBLE

Smith, Davidson & Wright Limited

Victoria Vancouver

COMPLEXION IMPROVED . . . QUICKLY

Look Fit! Be Alive! Get rid of that pasty, sallow, blemished complexion! Instead of spending many dollars on fancy creams and skin lotions, buy a 25c pkg. of Carter's Little Liver Pills and remove the constipation poisons. Your skin should be benefited, likewise your health improved. All Druggists 25c and 75c red pkgs.

CARTER'S LITTLE LIVER PILLS

Money Back If Not Satisfied

More New Suitings Have Arrived at Hope's

We offer you the best choice in the city and GUARANTEE TO SAVE YOU MONEY.

Charlie Hope

1434 Government St. Phone 2689

Women's Work and Institutes

Women's Clubs and Societies

St. Mary's, Metchosin, W.A.

The monthly meeting of St. Mary's Women's Auxiliary was held at the home of Mrs. Fergus Reid, Rocky Point Road, on Thursday afternoon. There was a very good attendance, with two visitors. Mrs. Leekey, the vice-president, was in the chair. A request from the church committee to spend the donation from the W.A. on fire insurance instead of on the taxes was agreed to, the members proposing to assist with the taxes at a later date. Mrs. Cann, Dorcas secretary, announced that she had collected over $30 for the ball, by donations from members. It was arranged to hold a garden party on Wednesday, June 19, by kindness of Mrs. Mathews, in her garden. Mrs. Osborne and Miss Chagwin to arrange the tea, assisted by Mesdames Leekey and Witty; Mrs. Pearce and Miss Blythe to arrange and decorate the tables. Mrs. Fergus Reid will be in charge of the ice cream, and it is also hoped to have clock golf. The next meeting will be held at the home of Mrs A. D. Ellwood. After the meeting, tea was served by Mesdames Reid and Cann.

Mooseheart Legion

Under the auspices of the Maple Leaf Legion and Women of Mooseheart Legion, a very enjoyable whist drive was held on Wednesday evening at the home of Mrs. Jane, when ten tables were in play. The following were the prize winners: First, Mrs. Quaintance, Mrs. St. Tillier; second, Mr. Johnson and Mrs. Sparks; third, Mrs. White and Miss Poster. The special was won by Mrs. Poster and the tombola by Mrs. Panting. The next drive will take place at the home of Mrs. White, on Wednesday evening.

Catholic League Tea

The three subdivisions of the Catholic Women's League, Victoria, Esquimalt and Oak Bay, will hold a membership tea on Thursday afternoon from 3 to 6 o'clock, in the Knights of Columbus Hall. Bridge and five hundred will also be played, and all members of the league, prospective members and visiting members from other parts of the world are cordially invited to attend.

Canadian Legion Auxiliary

The Ladies' Auxiliary of the Britannia branch of the Canadian Legion will hold a card social at the home of Mrs Crawshaw, 1404 Bay Street, on Tuesday evening at 8 o'clock. All members and their friends are invited. There will be two tombolas given and the proceeds are to assist the funds of the auxiliary.

Party to Aid Camp

In aid of the Social Service Sunshine Camp there will be a bridge and five hundred party held in the K. of C. Hall on Wednesday, June 5, under the convenership of the "Big Sisters" committee of the Victoria Subdivision Catholic Women's League. Players are requested to bring their cards and score cards.

W.B.A. Girls' Club

The W.B.A. Girls' Club will hold a birthday party on Tuesday evening at 8 o'clock, at the home of Miss Clough, Blanshard Street.

Girl Guides Meet

The Local Association of Girl Guides will meet tomorrow at headquarters, at 5.30 o'clock.

Women's Institutes of Vancouver Island

LANGFORD

The monthly meeting of the Women's Institute will be held on Tuesday, May 28, at 2 o'clock in the hall on Dunford Street. After the routine of business has been transacted, it is expected that Mrs. J. D. Gordon will demonstrate fruit salads.

LAKE HILL

Members of Lake Hill Women's Institute will hold a quilting bee on Tuesday afternoon at 1.30 o'clock, in the Institute room.

DELEGATES WILL ATTEND SERVICE

Daughters of Empire Members Arrive From Eastern Canada—Committee Meetings Held

Preliminary meetings in connection with the twenty-ninth annual meeting of the I.O.D.E. were held at the Empress Hotel yesterday when reports of the following committees were read: War memorial, Echoes, immigration, educational, child welfare, constitution, organizing secretaries and Navy League.

The first official gathering of the order will be at the service of intercession, which is to be held at Christ Church Cathedral this afternoon, and Mr and Mrs. Butchart have invited the delegates to tea at "Benvenuto." The following delegates have arrived from the East: Mrs J. A. Stewart, Toronto; Miss Joan Arnoldi, Toronto; Mrs. H. Beatty, Montreal; Mrs. G. E. Burden, Mrs. W H. Barker and Mrs. Hamilton Burns, Toronto; Mrs. Homer Bunnell, Winnipeg; Mrs. R. H. Brotherhood, Elkhorn, Man.; Miss Berry and Mrs. J. J. Creelman, Montreal; Miss Annie Chambers, Miss Evelyn Currie and Mrs Kenneth Campbell, St. John; Mrs. Robert Christie, Mrs. C. M. deRowe Finness and niece, Quebec; Miss E. M. Fitzpatrick, Toronto; Mrs H. P. Griffin, Hamilton; Miss W. Gordon, Kingston; Mrs C. A. Gullock, Ottawa; Mrs Gardhouse and Miss Dorothy Gray, Edmonton; Mrs. W. C. Hodgson, Montreal, Mrs. W. R. Holmes, Mrs A. G. Howard and Mrs. Robert Hawkins, Saskatoon; Mrs. A. J. Hughes, Winnipeg, Miss Halter, Mrs. M. J. Hughes, Miss Keene and Mrs. Likens, Toronto; Mrs. Oscar Main, Hamilton; Mrs. Marion Morrow, Halifax; Mrs. R. C. Marshall, Miss G M Marshall, Mrs. Morris and Mrs. Milligan, Edmonton; Mrs. H. P MacLeod, Fredericton; Mrs. J. U. Power, Mrs. H. A. Pease, Mrs. Pausley and Mrs. A. F. Rutter, Toronto; Mrs. G. W. Rhynas, Mrs. Guy Richards, Seattle; Mrs. Bertram Smith, Mrs. Strathy and Mrs S. J. V Skinner, Calgary; Mrs. Graham Thompson, Toronto; Mrs. Heber Vroom, Rothsey, N.B.; Miss Charlotte Whitton, Ottawa.

British Columbia delegates include: Mrs. J M. Appleby, Victoria; Mrs. Cecil Abbott, Ganges; Mrs. W H Belson, Sidney; Mrs. A. E. Beck, Vancouver; Mrs. W. J. Bickell, Vancouver; Mrs. A. Bunch, Vancouver, Mrs G. H Boit, Victoria; Mrs P E. Corby, Victoria; Miss A B Cooke, Victoria; Mrs. John Cameron, Vancouver; Mrs. A. Campbell, Victoria, Miss J Crease, Victoria, Mrs. A U. dePencier, Vancouver, Mrs. Davis, Victoria; Mrs. Douglas, Victoria; Miss E Dobeson, Nanaimo; Mrs. W. E Dockeril, Trail; Mrs. William Ellis, Victoria, Mrs. Ferguson, Burnaby; Mrs. J. H. Gillespie, Victoria, Mrs. J. L. Gates, Fernie; Mrs. G. A. Grant, Burnaby; Mrs. Gilbert, Chilliwack; Mrs C. Crossman, Chilliwack, Mrs. L. A. Genge, Victoria; Mrs. Albert F Griffiths, Victoria; Mrs. B. D. Gillies, Vancouver, Mrs. Gilbert Hall, Vancouver; Mrs Harper, Burnaby; Mrs. A E. Hopkins, Victoria; Mrs. C. P Hill, Victoria; Mrs. W. J Hawkshaw Chilliwack; Mrs. J. Hawkshaw, Burnaby; Mrs G E Little, Vancouver, Mrs. D. W. Lewis, Vancouver; Mrs. J. W. Lang, Anyos; Mrs Laundy, Victoria; Miss Laundy, Victoria; Mrs. Edgar Lee, Vancouver; Mrs. A. D. Muskett, Victoria, Mrs. E A Morris, Vancouver; Mrs. S. W Muncey, Vancouver; Mrs. David Morgan, Vancouver; Mrs. David Miller, Victoria, Mrs. Murray Martindale, Port Alberni, Mrs F. A. McDiarmid, Port Alberni; Mrs. R. B. McMicking, Victoria; Mrs John McKee, Ladner, Mrs. F Newton, Vancouver, Mrs E. Nightingdale, Vancouver, Mrs. H. K Prior, Victoria, Mrs. A J Peterson, Vancouver; Mrs L J Peel, Burnaby, Mrs. Dallas Perry, Vancouver; Mrs F E. Price, Duncan, Mrs. A. Redfern, Vancouver; Mrs. W H Rourke, Vancouver; Mrs Russell Robinson, Chemainus, Mrs. J. H. Raley, Chilliwack; Miss E. Raley, Chilliwack; Mrs. G. J. Rochfort, Sidney; Mrs. Frank Stead, Vancouver; Mrs. R. J. Sprott, Vancouver; Mrs. Stroyan Burnaby; Mrs Symons, Victoria; Mrs. S. M Simpson, Kelowna; Mrs. Curtis Sampson, Victoria, Mrs Gordon Smith, Victoria; Mrs. J. Thompson, Sardis; Miss I. Terry, Victoria, Mrs. F. W Welsh, Vancouver; Mrs. Claude Wilders, Vancouver; Mrs. Otto Weller, Victoria; Mrs. Andrew Wright, Victoria, Miss M. Wright, Vancouver, Mrs. J. C. Irons, Vancouver; Mrs. H. Drummond, Vancouver; Mrs. C. B McAllister, Vancouver; Mrs. Dunbar, Lady Cameron, Vancouver; and Mrs. Myers, Alert Bay.

Queen Clare in Parade

OWING to the inclement weather it was not possible for Queen Clare and her attendants to take their position on the float which had been prepared for the May 24 celebration parade. The above picture shows Her Majesty leaving her float to occupy a closed car so that she might be in the parade and the citizens not altogether disappointed.

Somenos Social News

Major and Mrs. Hay, of Victoria, have arrived to take up residence in their Summer home at Westholme.

Mrs. Wheeler, of Edmonton, has recently gone home. She has been visiting her friends, Mr. and Mrs. Percy Dobson, Drinkwater Road. On her way back she spent a few days in Victoria and Vancouver.

Mr. and Mrs. J. Terry, of Vancouver, were week-end visitors in Westholme.

Misses E. and C. Cates, of Spokane, Idaho, are holidaying with friends at Westholme.

Mr. and Mrs H. Carter, of Toronto, who have been staying with relatives at Westholme have returned home.

Mr. Napier, of Victoria, has been visiting the district the last few days.

TO SEE FILM

All members of the Daughters of the Empire wearing badges are invited by the manager of the Coliseum Theatre to a private showing of "Carry On," the all-British film, at 10 o'clock tomorrow morning at the theatre

ARTIST WILL SHOW CANADIAN PICTURES

Miss Sophie Atkinson to Give Exhibition of Pictures Showing Canadian Scenery

The many friends of Miss Sophie Atkinson, the well-known English water-color artist, will be interested to hear that she will show her pictures at a large exhibition at Newcastle-on-Tyne, which is to be opened this month by H.R.H. the Prince of Wales. Many sketches of Canada from East to West will be shown—typifying the immense diversity of scenery, colors, industries, etc., to be found here.

A special grouping of pictures, entitled "Hillsborough, near Vernon, B.C., a home in the Okanagan Valley," will also be included, showing the house and garden, the orchard in its fairyland of blossom, and later in fruit, and Long Lake in all its exquisite and unique coloring. Miss Atkinson says her sketches have attracted special attention wherever shown, and thinks they will be of the greatest interest to people in England, who contemplate making a new home in one of the dominions. After the exhibition, Miss Atkinson will leave England for a sketching trip through Europe and hopes to return to Canada next year.

South Pender, Saturna

Mrs. Spalding-Irving and Miss Hope Irving are staying in Victoria. They are the guests of Major and Mrs. W. N. Pender.

Mrs. G. F Payne is spending a few days in Victoria

Mrs. L. S Higgs, after spending a week in Vancouver, the guest of Mrs. M. A. Grainger, is now staying in Victoria.

Mr and Mrs. George Taylor have left Boot Bay, and are camping at Lyall Harbor.

Colonel and Mrs. R. C. Andrews and Miss Billy Goldsmith spent the week-end at South Pender in their yacht, Spartan III.

Inferiority Of Women Is Established

WINNIPEG, May 25.—A staff writer on The Free Press describes the scene in the Manitoba Legislature when Mr. Ivens and Mr. Bachynsky debated two questions of women's mental capacity for thirty-five minutes. A stenographer's salary was one question. Should she get the same as a man?

Women, Mr. Bachynsky, declared, were inferior to men. The member for Fisher is no woman-hater. He hastened to explain that But honesty compelled him to say what was on his heart. Women were inferior to men. Moreover, he shuddered to think of the delicate flower of womanhood being exposed to the ruthless brutalities of commercial life. They should be sheltered and cared for and protected, and Mr. Bachynsky threw out an enfolding arm as much as to say that he would like to look after them all.

Mr. Ivens considered Mr. Bachynsky a Rip Van Winkle. It was nonsense to say that women were inferior to men, and to prove his point he laid before his audience the following list of women who stood pre-eminent in their fields, he thought.

Music, Kathleen Parlow; Parliament, Margaret Bondfield, Agnes McPhail; reform, Jane Adams; journalism, E. Cora Hind; poetry, Ella Wheeler Wilcox.

To name, he added, only a few

Mr. Bachynsky rebutted vigorously. Confining himself to music he affirmed his opinion that the following names equalled and perhaps surpassed that of Kathleen Parlow. Wagner, Schubert, Irving Berlin, Beethoven, Kubelik. To name, he added only a few.

The stenographer was allowed her salary because of all this or notwithstanding.

FIRST SIDNEY GIRL GUIDE CO. MEETS

SIDNEY, May 25.—The meeting of the First Sidney Girl Guide Company was held in the Guide and Scout Hall at 4 p.m. After the flag raising, and the Girl Guide prayer, the patrol leaders called the roll, and the patrols were inspected Louise Charlebois was then presented with her second class badge, a service star, having completed her first year of guiding, and was congratulated upon winning her dairymaid's badge, the examination being set by Mr. Armstrong. The company then played "Blindman's Hocky"—the Swallow Patrol winning with a score of 7-1. Mrs. Blythe then gave a most interesting and instructive talk to the second class guides, on the sick nurse badge, while the rest of the company were instructed on the seven knots. At five o'clock the company was dismissed with the singing of "Taps," after which a court of honor meeting was held, a number of important matters being brought up for discussion.

Colquitz Personals

Mr Pitcairn, Loenholme Road, left on Thursday for a short visit to Seattle.

Mr. and Mrs. Gibbs, of Burnaby, B.C., spent the holiday visiting Mrs. Gilham, Wilkinson Road.

Mr. Gardiner, Burnside Road, left this week for Port Renfrew.

Mr. and Mrs. E. D. Comley and family, of Ladysmith, and Miss Mabel Flett, of Maple Bay, were the guests on Friday of Mrs. Etheridge, Wilkinson Road.

CRAIGFLOWER CLUB

The Craigflower Club will hold its weekly meeting as usual on Friday night in the clubroom at Craigflower School. The business of the meeting will be the selection of a district major and block captains for the garden section of the club All competing gardens must be visited by the block captain at least twice before judging and reports sent to the district major A full attendance is requested.

SKETCH CLUB

The Sketch Club of the Island Arts and Crafts held a most interesting meeting at Stadacona Park last Monday afternoon, where the tulips and other May blooms gave ample scope for some delightful sketches. On Tuesday next members are asked to assemble at the foot of Lansdowne Road. The Uplands, at 2 o'clock

LAKE HILL PARTY

A card party will be held in Lake Hill Community Hall on Monday evening, under the auspices of the centre The game will commence at 8 30 o'clock

OVERSEAS LEAGUE

There will be no further meetings of the Victoria branch of the Overseas League until the first Monday in October.

Native Daughters

The Native Daughters of British Columbia will hold a social meeting in the rooms of the Alexandra Club, Campbell Building, on Tuesday at 8 p.m.

A Matter of "Line"

Paris Fashions Show Subtle Changes Which Characterize Season's Smartest Apparel—Frocks Favor Femininity

In bright but cold weather at Longchamp fur coats have been worn with silk dresses, and cloth coats and skirts with fox skins across the shoulders, says a Paris correspondent to The London Times. Straw hats were worn with fur coats and fur-trimmed cloth ensembles. Green and beige, worn together and separate, were popular colors, but black, with flashes of color in linings, pockets, collars, and cuffs, was as plenteous as ever, and so was brown. All-black ensembles were worn with shiny black straw hats and fox furs Some of the long coats had flared hems with fur put on in sections. Others were straight with cape backs or fullness below the waist behind. Beige tweed coats and skirts were worn with dark and light furs, cloche hats, and untrimmed beige or brown shoes.

ATTRACTIVE CONTRASTS

Skirts are now longer, though a few are still very short. Figured materials are worn of silk and cloth, little checks, plaids, geometric figures, and small flower patterns being preferred to large flower and broad plaids. Fox furs are worn close round the throat, with the ends falling down the back. High collars on short silk coats may have long scarf ends which tie into big bows in front Hats, scarf, and bag are made to match. For instance, a brown coat and skirt go with a brown beige and yellow scarf, a brown and beige bag, and a brown straw hat trimmed with three narrow petersham ribbons of beige, brown, and yellow A checked or plaid skirt may be worn with a plain coat. A fresh Spring ensemble is in checked blue and grey kasha, with a navy blue coat lightly trimmed with check on the pockets, cuffs, and collar, with it is a shiny dark blue straw hat trimmed with a checked ribbon.

ALL LINES BROKEN

Every dress and coat fits close round the hips. Fullness starts below the hip yoke, which may be broken by a pointed or scalloped edge, ribbing, incrustations, and applications. No line is carried straight or all round; it is broken in front, at the back, or at the sides. The hem of a blouse is crooked, slanting, scalloped, fringed, pointed deeply A waist belt is visible only in front, or at the back, or at the sides. A row of buttons goes halfway down A coat buttons on the slant An evening dress neck opening is cut on the slant both back and front. In everything the crooked line is preferred to the straight Only pleated flounces, kilted skirts, are left to fall straight.

NEW LINGERIE FRONT

Jean Patou has introduced into his sport ensembles the lingerie front. A jumper deeply pointed in front is fitted with a sleeveless gilet of white silk or cotton pique The skirts of the sport ensembles are closely pleated to give width for free walking A becoming scheme of color shows a dark nasturtium-yellow skirt with a grey-beige and yellow jumper fitted with a white silk pique front and a cardigan to match the skirt. There are also morning dresses of jersey fitted with lace-trimmed lingerie fronts and cuffs. There is one in emerald-green and another in beige and brown; both have lingerie collar and cuffs For the afternoon there are plain crepon dresses with long, plain coats lined with printed georgette or chiffon. Afternoon skirts hang full in front, with some fullness at the back also

FINE weather and the vogue of outdoor wear demands the sprightly crispness and purity of color that is inseparable with good Dry-Cleaning.

New Method Dry-Cleaners

Dry Cleaners — New Method Laundries Limited — and Dyers

Telephone 8080 Telephone 8080

The CONFEDERATION

Daily from VANCOUVER *to* TORONTO *at* 10.30 A.M.

CANADIAN NATIONAL RAILWAYS

THE splendid appointments of the CONFEDERATION afford luxurious relaxation. Serving all the principal cities on the prairies, this last word in modern rail express fulfills every desire for speed and comfort.

Commencing May 21st

Through the awe-inspiring Fraser Canyon in daylight.

ALL STEEL equipment, radio and the world-famous C. N. R. Personal Service

"Continental Limited" as usual Daily at 9.50 p.m.

CANADIAN NATIONAL

Trade in Your Old Furniture

Our Exchange Department is at your service. It is your opportunity to make your home just as you would like to have it at very small cost. Phone 5119 and our appraiser will call to see you.

Easy terms arranged on the balance.

Home Furniture Co.

"BUILT ON QUALITY—GROWING ON SERVICE"

FRED W. BARTHOLOMEW, Prop.

825 Fort Street Phone 5119

For the Bride

WEDDING HATS Specially Designed and Imported to Individual Order

Also the Bridesmaids' Hats and Accessories

CROWN MILLINERY PARLORS

621 View Street, Victoria

MISS M. E. LIVINGSTONE

Blind Eyes Made to See

There is no catch in the above statement—eyes that are literally blind are made to see.

The number of people whose sight in one eye is impaired, or virtually gone, through disuse is quite large. This defect usually commences in childhood and grows worse through neglect.

Glasses alone rarely restore sight to these eyes The visual centres of the brain must be re-excited into activity and the consciousness of vision revived.

Our system of treatment positively restores sight in such cases. Like all other remediable impaired physical or mental conditions, however, treatment is most satisfactory when the remedy is applied in time. The problem is more complex in the adult.

Is your vision equally good in each eye? Try! If it is not, consult us.

Associate: A. A. Blyth, Opt.D. **A. P. Blyth** OPTOMETRIST 1117 Government Street

World's Standard of QUALITY *Always Uniform*

SWIFT'S "Premium" Hams and Bacon

MADE IN B.C. UNDER DOMINION GOVERNMENT INSPECTION

Look for the name "*Swift*" on each piece

Swift Canadian Co., Ltd. CANADA

NOW Is the Time to Plan Your Vacation Trips to the West Coast of Vancouver Island

On the New and Luxurious Steamer PRINCESS NORAH

Built in 1928, this ship is fitted with every convenience for the comfort of passengers, including handsomely appointed Observation Room, Smoking Room, Social Hall with Dance Floor. Comfortable staterooms with two or three berths. De luxe rooms with private bath or shower.

Victoria to Port Alice and Return Including Meals and Berth $39

Sailings 11 P.M., May 1, 11, 21, June 1, 11, 21, 29, and Every Saturday During July and August

The popular steamer PRINCESS MAQUINNA, will also leave Victoria EVERY WEDNESDAY at 11 P.M., June 26 to August 28 inclusive, for Esperanza Inlet and way ports. Return fare $31

Reservations Can Be Made at CANADIAN PACIFIC TICKET OFFICES

1102 Government Street or Wharf Office, Belleville Street

PLATES

Have your plate made by a specialist! Absolute comfort. Accurate fit guaranteed—and withal, you save from $15

DR. COULTAS 1309 DOUGLAS ST. (GROUND FLOOR)

Household Goods Carefully Moved

Before you move it is a question of price—afterwards you wish it had been a question of service. We put service first at a reasonable price. Our vans have closed doors, separate compartments for china and pictures; are heavily padded, and we use individual covers to protect your furniture against any possible chance of scratches or rubbing in transit.

REMOVERS SHIPPING AGENTS CUSTOMS BROKERS

DUNCAN STORAGE COMPANY

Warehouses: 518-520 Bastion Square. 522-530 Chancery Lane. Office Phones: 1665 - 1664 - 1663

Social and Personal

Personals, Parties Visitors

Miscellaneous Shower
A miscellaneous shower was held recently at the home of Mr. and Mrs. Ronald Hicks, 263 Beechwood Avenue, in honor of Miss E. B. Magwood, whose marriage shortly to Rev. James Purse, pastor of the Pentecostal Assembly, on Broad Street, has been announced as a June event. About fifty young people were present from the Assembly and the Christian Alliance. They gathered round while little Ruth and Ronald Hicks, in dainty attire, wheeled in a decorated wagon loaded with gifts, and presented them to Miss Magwood. Miss Magwood is greatly esteemed among all her associates in business circles, and especially in the assembly, where she is the pianist. The evening was brought to a close with the serving of refreshments and the singing of the doxology.

* * *

Dance Hostess
Miss Mary Swinerton, assisted by Miss Frances Lightbody, entertained at a dance on Wednesday evening at her home, in honor of Mr. and Mrs. Earl Squire, who are leaving to make their home in Vancouver at the end of the month. Rose tulips and yellow columbines formed the floral decorations. Those invited were Mr. and Mrs. Earl Squire, Misses Constance McMullin, Tibby Wootten, Mabel Slimming, Katharine Atherton, Babe Musgrave, Pat Pattinson, Frances Lightbody and Peggy Lightbody, and Messrs. B. Laundy, Leonard Backler, Tommy Watkins, Ned Symons, Sonny Symons, C. E. Whitney-Griffiths, Herbert Clarke, Harold Haynes and Jeffrey Ellis.

* * *

Tea at Empress
A large number of visitors who are here for the holidays were among those noticed having tea at the Empress Hotel yesterday afternoon. Among those reserving tables were Mrs. Burridge, Mrs. Ap'John, Miss Goff, Mrs. Reece, Mrs. Kinsman, Mrs. Graham, Miss McTavish, Miss Johnson, Mrs. Gordon Smith, Mrs. Norman Yarrow, Miss Doris Harper, Miss Thelma Sipprell, Mrs. H. K. Perry, Miss Grace Potts, Miss Kathleen Allen, Mr. and Mrs. H. Burritt, Dr. Johns and Miss Johnson, Mrs. W. O. Crawford, Mrs. H. A. Stuart, Mrs. A. E. McMicking, Mrs. J. Moxon, Mrs. E. H. M. Foot and Mrs. D. M. Cameron.

* * *

Bridge Party
A bridge party was held recently at the home of Miss Iris Sheret, 131 Clarance Street, in honor of Miss Florence Richmond, who is leaving shortly to reside in Vancouver. The players were the Misses Florence Richmond, Grace Copas, Eleanor Cudlip, Olivine Ormond, Audrey Bland, May Innes, Jean Drysdale, Audrey Sullivan, Louise Ormond, Dorothy Ashman, Dorothy Mountain, Helen Bolt, Edith McDonald, Jenny Burtholme, Doris Benwell, Babes Haslam, Elma Innes, Delores Pettingel and the Misses Gladys and Winnifred Sheret. At the close of the evening dainty refreshments were served.

* * *

At Beach Hotel
Vancouver people who arrived at the Beach Hotel yesterday were Mr. and Mrs. A. E. Jukes, Mr. and Mrs. H. E. Bell-Irving, Miss Ruth Bell-Irving, Mr. and Mrs. A. Tregent, Mrs. J. D. Pugh and Messrs. David and Meredith Pugh, Mr. and Mrs. Arnold, Mr. and Mrs. Living, Mr. Neal McNair, Mr. and Mrs. R. P. Snyder and two children, and Mr. and Mrs. T. A. H. Taylor. Other guests include Mr. and Mrs. John A. Campbell and Miss Grace Jones, of Seattle.

* * *

Return Home
Mrs. A. H. Mitchell and Miss Billie Barrett returned to the city today from San Diego, California, where they went some weeks ago owing to the serious illness of their mother, Mrs. J. K. Barrett. Mrs. Barrett passed away on April 29, and her remains were taken East to be laid to rest in the family plot in Winnipeg.

* * *

Dinner Host
Mr. Gardner Chamberlin, from Spokane, entertained at dinner at the Empress Hotel on Friday, when his guests were Mr. and Mrs. William Dick, Mr. and Mrs. Arthur Wolfenden, Dr. Sanson (Vancouver), Miss Evelyn Ourd, Mr. and Mrs. O. S. McTavish and Mrs. Roltson and Miss Roltson (Honolulu).

* * *

To Attend Wedding
Mr. and Mrs. A. F. D. McGachen, Lansdowne Road, Uplands, left yesterday for Port Washington, Pender Island, to attend the wedding of their son, Mr. Edward McGachen and Mrs. C. H. Usborne, which took place yesterday.

* * *

Returns to Omaha
Mr. Sidney W. Smith, of Omaha, Nebraska, left on Friday for his home, after visiting his brother-in-law and sister, Mr. and Mrs. Arthur Walsh, Beach Drive.

Queen Mary's Birthday

Her Royal Highness Queen Mary Today Celebrates Her Sixty-Second Birthday. The Photo Shows Her Majesty With Princess Elizabeth, Her Only Granddaughter.

At Beverley Apartments
Guests at the Beverley Hotel Apartments include Mr. H. W. Wilson, Duncan; Mr. J. McDonald, Mrs. J. Clark, Mrs. W. J. Kennedy, Mrs. R. L. Hall, Mrs. Atkinson and Mrs. J. Foreman, Vancouver; Mr. and Mrs. A. York, Lake Cowichan, and Mr. and Mrs. C. C. Dix, New Westminster.

* * *

Announce Engagement
Mr. and Mrs. D. Fair, Camosun Street, announce the engagement of their only daughter, Della Florence, to Mr. John Egan, of Lawrence, Mass., and Mrs. Sarah Egan, of this city. The wedding will take place on June 25, at First United Church.

* * *

Announce Engagement
Mr. and Mrs. A. C. Boyce, of 1020 Fairfield Road, announce the engagement of their elder daughter, Helen Margaret, to Mr. Archibald William Erickson, only son of Mrs. A. Erickson, of this city. The wedding will take place on June 21.

* * *

Leave for East
Mr. J. O. Morrison and the Hon. Mrs. Morrison, who have been guests at Government House since their arrival in Victoria, left on Friday for Vancouver, en route to England, visiting various points of interest en route.

* * *

Entertains at Tea
Captain and Mrs. T. O. Sheppard, of 1130 Summit Avenue, entertained about fifty guests at tea on May 24, in honor of Mrs. Sheppard's sister, Mrs. E. M. Johnston, who will leave shortly for her home in Scotland.

* * *

Leaves for East
Mr. J. W. Rogers has left for an extended tour of the East and will visit his parents in Galt, Ont., continuing on to New York, and expects to return via the United States route.

* * *

To Leave for East
Mrs. W. G. Wilson and Miss Georgiana Wilson will leave on Friday to spend a month in the East before joining Dr. Wilson in Montreal, en route to England.

* * *

Arrive Here
Miss Fitzgibbon and Dr. Luden arrived in Victoria yesterday from Rochester and are staying with Mrs. Fitzgibbon, St. Charles Street.

Hostess at Hotel
Mrs. O. Mitchell and Miss Warner entertained with three tables of bridge, followed by tea, at the Beach Hotel yesterday afternoon.

* * *

Visiting Here
Mr. and Mrs. Edward Allen, of Vancouver, are guests of Mr. Allen's mother, Mrs. Anthony Allen, Fell Street.

* * *

Leaves for England
Mrs. E. Loggin, of 310 Phoenix Place, left yesterday on a three months' visit to relatives in England.

* * *

Leaves for England
Miss Edith Duke left last night for Vancouver en route to England.

* * *

Returns From Chilliwack
After visiting her son in Chilliwack, Mrs. Hunt has returned to her home on Washington Avenue.

* * *

Spending Holiday Here
Mrs. E. H. McMillan, of Vancouver, is visiting Mrs. A. C. Stewart, Mount Edwards Apartment.

* * *

Returns to City
Miss Anne Haydack has returned to the city from Kamloops.

Weddings

GOSSE—WHITE

A quiet wedding took place in Vancouver on Thursday, at the residence of the officiating minister, 1176 Burnaby Street, when Rev. C. A. Williams united in marriage Laura Mary White, only daughter of Mr. and Mrs. H. A. White, 1054 Opal Street, Victoria, and Mr. Douglas Gosse, younger son of Captain and Mrs. J. F. Gosse, Hamilton Grove, Colwood. The bride was given in marriage by her aunt, Mrs. W. Lindley, and was attended by Mrs. L. J. Hannam, sister of the groom. The groom was supported by Mr. James Eddy, Victoria. The bride looked lovely in a queen blue georgette dress and fawn coat with moleskin collar and ties, and carried a bouquet of roses and lilies. After the ceremony a buffet supper was served at the home of Mr. and Mrs. L. J. Hannam, Sixth Avenue East, Vancouver. Mr. and Mrs. Gosse will live in Victoria.

McLAREN—SHEPHERD

A pretty wedding was solemnized at the home of Mr. and Mrs. Fraser, 510 Admirals Road, Esquimalt, on Wednesday at 8 o'clock when Rev. J. S. Patterson united in marriage Miss Lavinia Shepherd, only daughter of Mr. and Mrs. J. K. Shepherd, Montrose Street, Brechin, Scotland, and niece of Mr. and Mrs. Fraser, and Mr. James Arthur McLaren, second son of Mr. and Mrs. D. A. McLaren, Powderley Avenue, Victoria. The bride wore a white georgette gown and bridal veil held with a coronet of orange blossoms, and carried a bouquet of Ophelia roses and lily of the valley. She entered the drawing-room on the arm of her uncle, Mr. Fraser. Miss Jean Carrie, of Dundee, Scotland, cousin of the bride, was bridesmaid and wore a beige crepe de Chine gown. Her bouquet was of carnations and gladioli. The groom was supported by Mr. H. J. Allen. Mrs. Fraser, aunt of the bride, received the guests and wore a gown of satin. The groom's mother wore tan crepe de Chine. Many beautiful presents were received by the bride and groom, among them a mantel clock from the chief and petty officers of the R.C.N. barracks and a large trunk of beautiful linen from Scotland. The supper table was prettily decorated, a three-tier wedding cake holding the place of honor. During the evening Mr. J. S. Patterson sang "O Promise Me." Mr. and Mrs. McLaren will make their home on Pine Street after a motor tour of the Island.

Fashion Fancies

By Marie Belmont

Here is a new combination of fabrics that promises to be popular later on—printed chiffon and lace. Whether this combination is a felicitous one depends on the print and how skilfully the lace is applied.

In this model a black and white print fashions the dress, while the Berthe collar is of black lace. The ruffle on the skirt yoke, which is longer at the side, is of black lace and laid over the chiffon.

Luxton Social News

Dr. Barker and his family, of Seattle, are spending the holiday at their Summer home on Happy Valley Road.

* * *

Mr. Stanley Neft has returned home from Hadwicke Island.

Sidney Personals

Mr. and Mrs. A. O. Wheeler, Third Street, left on Monday for Banff, where they will spend the Summer months with the Alpine Club.

* * *

Mr. Walter Lind has returned home after spending the past year at the University of British Columbia, in Vancouver, and is staying for the Summer months with his parents, Mr. and Mrs. J. Lind, Beacon Avenue.

* * *

Mr. and Mrs. Herbert Harrison and family have returned to Sidney after spending the past eight months in Southern California.

* * *

Mr. Hearn, of Victoria, the local agent for the Puget Sound Navigation Company, is a guest at Roberts Bay Inn.

* * *

Mrs. Toomer, East Road, entertained the members of the Get-Together Bridge Club at her home on Wednesday afternoon. A pleasant time was spent over the card tables, and at the conclusion of the game, the first prize was presented to Mrs. Dieldal, while the second prize went to Mrs. Lorenzen. The tombola prize was won by Mrs. J. Hill. Dainty refreshments were served at prettily arranged tea tables by the hostess, and following the social half-hour, Mrs. J. Hill invited the members to hold next Wednesday's meeting at her home on the West Road.

Long Beach, Ucluelet

Miss Mary Karn left last week for Victoria, where she will spend a short holiday.

* * *

Mr. Stewart, of Victoria, is registered at the Bayview Lodge.

* * *

Miss Violet Fletcher, of Victoria, is visiting her parents in Ucluelet.

* * *

Mr. T. Anderson, of Victoria, is visiting in Ucluelet.

* * *

Mr. W. W. Moore, of Port Alberni, was a visitor at Long Beach on Tuesday en route to Clayoquot.

* * *

Mr. H. E. Elsden, after spending some days in Ucluelet district, left on Sunday for Toquot.

* * *

Mrs. C. Fletcher has returned to her home, after visiting in Victoria.

* * *

Mr. John Lawson, of West Vancouver, has been a visitor at Long Beach.

* * *

Mrs. Jack Thompson left on the Princess Norah for Victoria.

* * *

Mr. Victor Spencer, of Vancouver, was a visitor at Long Beach on Tuesday.

Metchosin Personals

Mr. and Mrs. Skelton, "Armthwaite," Tayler Road, have as their guests their son and daughter-in-law, Mr. and Mrs. Hugh Skelton, from West Africa.

* * *

Mr. and Mrs. George E. Winter and their daughter, Margaret, of Vancouver, are spending the holiday at their Summer home.

* * *

Mr. William Arden, Sr., has had as his guests last week his two sons, James and Phillip Arden, of Nevada. Mr. Arden had not seen his sons for upwards of thirty years.

Kitty McKay

By NINA WILCOX PUTNAM

The girl friend says in love affairs she's just like ice—she melts so easily.

Concert at Esquimalt

In the Rex Theatre, Esquimalt, on Friday, May 31, there will be given a grand entertainment and concert for the benefit of St. Joseph's Church property taxes. The programme will consist of several dances given by the pupils of Mrs. Meyers' Dancing School. Violin selections by Miss Rosette Lee, medalist at the recent musical festival. Vocal selections will be given by Major and Mrs. J. A. P. Crompton and Miss V. Warden. Mr. Le Franc, professional singer, recently from Montreal, and other artists from Duncan will complete the programme.

Colwood Personal

Mrs. H. S. Meadows is spending a short holiday at New Westminster and Vancouver.

"The Logical Store for Coats"

SALE!

Women's and Misses' Coats

At a Truly Phenomenal Price

$25.00

Women who have waited until now to buy their Spring Coats will find the season's greatest values in this sale. Every coat is worth at least $10 to $20 more than our low price! Come in and see them tomorrow.

We welcome your application for a budget account. Wear while paying for your Summer outfit.

Every Article Is Guaranteed As Advertised

Mallek's Limited
Women's Ready-to-Wear and Millinery
1212 Douglas St. Phone 1901

Your Money Back If You Can Buy for Less

Another Important Item
to be considered when deciding upon a funeral director is the equipment that he can place at your disposal. The right equipment is as essential as long experience.
It is well to look into the matter of what funeral director can best serve before the need for such service arises. There is no time to investigate then.

FUNERAL COACH

"Maximum in service, modestly priced"

SANDS FUNERAL CO.
1612 QUADRA ST., VICTORIA
PHONES: OFF. 3306
RES. 6035, 7448-L

Beach HOTEL
OAK BAY (VICTORIA) B.C.

TEAS, LUNCHES DINNERS

By the large log fire in our beautiful lounge. By the picture windows with seascape view. Parties large and small appreciate our Bridge Parties, Wedding Receptions, Etc.
Very Attractive Winter Rates

The Improved Fuller Dust Mop Saves Labor
Fuller Brushes
Local Office, 2512 Government Street
Phone 8408
Saanich Phone: Col. 25T

DR. COUPE
CHIROPODIST
Guarantees the Removal of Corns, Callouses, Etc., Without Pain
MARINELLO
713 Yates Street Phone 2477

The New
Philco Radios
Can be heard at their best at our
HOME STUDIO
Super-power without sacrifice of tone
Radio-lectric, Ltd.
619 VIEW STREET
At the Sign of the Neon Radio Tube
Home Studio: 920 Heywood Ave.
PHONES: Office, 3111 Studio, 9112

The Approach of Vacation Time
Suggests the cleansing and refreshing of Summer and sports apparel. Why not arrange to let us keep your wardrobe in condition?
CITY DYE WORKS
Dry Cleaners and Dyers
644 Fort Street Telephone 75

Phone 50
For Your Drug Store Needs
Our Messengers Are Prompt and Dependable
MacFARLANE DRUG CO.
Dependable Druggists
Cor. Douglas and Johnson

HOUSES FURNISHED ON EASY TERMS
Standard Furniture
719 YATES STREET

HERMAN'S
WOMEN'S APPAREL
735 YATES ST.
LATEST FASHIONS
12 PAYMENT SERVICE
CASH PRICES

Continuous Clarification System Used
Pantorium DYE WORKS
of Canada Limited
Fort and Quadra
Phone 3300
Try the Valeteria Service—There's None Better

Style in Eyeglasses

That elusive, indefinable thing called Style may be exemplified in the glasses that you wear.

But this does not happen by accident. It is the result of painstaking care in designing and fitting the frames, and it is this care which causes the glasses supplied by the Hudson's Bay Company to be stylish and becoming.

You can always depend on the optical service at the Hudson's Bay Company.

—Optical Dept., Mezzanine Floor, H B C

Hudson's Bay Company.
INCORPORATED 2ND MAY 1670.

Hudson's Bay Company.
INCORPORATED 2ND MAY 1670.

The Hoover

Is Now Being Used Generally in All the Largest Hotels in Canada

In the new Royal York Hotel in Toronto, in the Chateau Frontenac, Quebec, and in all the great C.P.R. hotels throughout Canada, including the Empress Hotel, Victoria, the Hoover is now being used exclusively.

If this great company, the C.P.R., one of the largest, most efficient, most progressive, most exacting, most discriminating companies in the world today, has, after costly experimentation, standardized on Hoovers for their hotels in Canada, why should any housewife hesitate in deciding also that the Hoover is the best cleaner that can be purchased?

Let us demonstrate to you in your own home the latest Hoover Model. Just phone 1670 and our representative will call.

Hudson's Bay Company.

INCORPORATED 2nd MAY 1670.

Other Stores at Winnipeg, Yorkton, Saskatoon, Edmonton, Calgary, Lethbridge, Nelson, Vernon, Kamloops and Vancouver

EMPIRE BUYERS ARE EMPIRE BUILDERS!

Empire Shopping Week Finds Definite Response at This Store

With Tremendous Stocks of Empire-Made Merchandise

The reputation of Hudson's Bay Company has been built upon the solid foundation of Empire-Made Merchandise. It's the most dependable merchandise manufactured in the world. When you buy goods manufactured within the British Empire you are not only getting the best value for your money but you are helping to build up the Empire.

Soflex EXCLUSIVE COATS

are in the forefront of style progress—practical from every point of view—wonderful materials in pure English woollens—man-tailored by expert Canadian tailors to please Canadian tastes. Drop in and see our displays. Prices

29.50, 35.00 39.50

This is the Soflex label. Look for it when choosing your coat.

Sold Exclusively by Hudson's Bay Company

LEARN-TO-SWIM WEEK

May 27 to June 1

Swim for Health and Safety

There's not a recreation in the entire calendar of athletics which affords so many beneficial results as swimming. It is stimulating, invigorating, and provides all the beneficial results which go with deep breathing. As a measure of personal safety, everybody should learn to swim.

© Jantzen

Free Tickets for the Crystal Garden

With Free Tuition

In co-operation with the management of the Crystal Garden we are offering Two Free Swimming Tickets with every Bathing Suit sold from May 27 to June 1. This offer applies to men's, women's, boys' or girls' bathing suits. Tickets provided on this basis expire June 8.

Women's and Children's Swimming Suits

Jantzen Swimming Suits for Women
Are very popular, and are shown in black, Nile, canary, cardinal, orange and Jantzen blue. Sizes 34 to 46. Price $5.75

You'll Feel Right in a "Klingtite".
We hold the exclusive rights in Victoria for these smart snug fitting all-wool swimming suits of Brush manufacture. Shown in plain colors or stripes in black, lovebird, Truro, orange, cardinal, canary, green and peacock. Sizes 36 to 44. Special Price $2.98

Children's All-Wool Swimming Suits
An excellent quality all-wool suit in green, cardinal and saxe, with striped border. Sizes for 6 to 16 years. Price, each $1.98

Little Tots' Wool Bathers
All Wool Bathing Suits in solid colors and assorted stripes. Sizes for 2 to 6 years. Price $1.69

—Second Floor, H B C

Men's and Boys' Swimming Suits

Men's Jantzen Swimming Suits $5.75
Men's Universal Swimming Suits, in one and two-piece styles $4.50
Men's Universal Striped Top Suits $5.00
Men's Monarch "Fitz-U" Swimming Suits for $3.50
Boys' Universal Swimming Suits, 8 to 16 years, for $2.95
Boys' Monarch "Fitz-U" Swimming Suits, 8 to 14 years, for $2.25

© Jantzen

Boys' All-Wool Swimming Suits
Flat knit, in green, navy or cardinal, with contrasting stripe around skirt. Sizes 8 to 15 years 1.75

—Main Floor, H B C

Empire Shopping Week
Special in Women's

Silk Stockings

$1.95 Values for $1.69 a Pair

Made in Canada from pure thread silk yarns—silk to the mercerized hem—and with dainty snug fitting ankle. A first quality Canadian product for Canadian women. Colors include hogan, patio, sandust, chaste, tawny, mirage, new grain, hazel, nude and rifle. $1.95 value. Special, per pair

1.69

—Main Floor, H B C

Typical English Thoroughness in "Henry Heath" Felts

Henry Heath Hats are known for their style and durability. They will bear the closest scrutiny both inside and out. Some have hand-made tailored tucks, and at these you may look through a magnifying glass if you wish. For in these, as in every other detail, you will find the same carefully finished workmanship on which the English justly pride themselves.

Twelve New Styles

There are twelve absolutely new styles, including off-the-face brims manipulated into most becoming effects to frame the face—these brims being long at side and back. There are medium brims shading the eyes and having the new slight uplift off the forehead. All are banded with grosgrain ribbon harmonizing with the colors of the hats, which include lido, sand, birch, gull grey and all brown, besides navy and black. Priced at $10.50, $12.50 and $15.00

—Second Floor, H B C

Popular English Toiletries

Yardley's Old English Lavender Preparations Are Most Refreshing

Lavender Perfume ..... 75c and $1.00
Face Powder 85c
Talcum 40c
Shaving Bowls $1.00

Dalcroze Creations

Sachet Rings 40c
Guest Soap ..... 50c and $1.00
Bath Cubes ..... 45c and 90c
Bath Crystals 85c

Grossmith's Lavender

Bath Powder Talcum $1.50
Thulasis Face Powder 50c
Eau de Cologne $1.35
Bath Crystals $1.50

—Drugs, Main Floor, H B C

Novelty Blankets

Made in Canada

Kenwood Wool Blankets

These Lovely Fleecy Blankets are woven from finest yarns, giving the maximum of warmth with the minimum of weight. Shown in a large range of desirable plaid effects; also in self colorings of rose, blue, green, lavender, tan and gold. Finished with satin bound ends. Single bed size, each $9.75
Double bed size. Price, each $11.25

Kenwood Slumber Throws

Shown in the loose weave that is so popular. All wanted solid colorings, including blue, green, lavender, rose, tan, gold and apricot, also in plaid effects of rose and white, blue and white, lavender and white, gold and white. Finished with satin bound ends. Size 60 x 72 inches. Price each $7.95

Wool Plaid Blankets

Made in Canadian mills from thoroughly scoured pure wool yarns in novelty plaid effects of rose, blue, gold and mauve. Single bed size. Price, per pair $10.95
Double bed size. Price, per pair $12.50

—Main Floor, H B C

May Sale of Fur Coats

Extraordinary Savings on Fur Coats of Rare Beauty and Distinction—Buy Now for Next Season.

Just a small deposit now secures any of these lovely Coats, with free cold air storage until you require delivery in the Fall. Note the exceptional reductions.

Siberian Grey Squirrel Coat, formerly $735.00. Reduced to $530.00. Saving you **205.00**

Brown Russian Squirrel. Formerly $550.00. Reduced to $450.00. Saving you **100.00**

Black Russian Muskrat Coat. Formerly $385.00. Reduced to $295.00. Saving you **90.00**

Silver Muskrat Coat, with brown fox collar. Formerly $249.50. Reduced to $185.00. Saving you **64.50**

Natural Back Muskrat Coat. Formerly $300.00. Reduced to $235.00. Saving you **65.00**

Nutria (South American Beaver) Coat. Formerly $385.00. Reduced to $325.00. Saving you **60.00**

Seal Seal Coat, with self trimming. Formerly $540.00. Reduced to $450.00. Saving you **90.00**

Brown Sushiki Coat, self trimmed. Formerly $265.00. Reduced to $200.00. Saving you **65.00**

Also Many Other Coats Offered at Substantial Savings

—Second Floor, H B C

A Clearance of Hand-Woven Table Linens in Matched Sets

These exquisite Linens come from Ireland, the land of good linen and the home of the flax flower. Note the big reductions.

Size 72 x 72 inches, and 1 dozen Napkins. Regular $37.50 for $24.00
Size 72 x 72 inches, and 1 dozen Napkins. Regular $43.00 for $28.00
Size 72 x 72 inches, and 1 dozen Napkins. Regular $30.00 for $22.00
Size 72 x 90 inches, and 1 dozen Napkins. Regular $30.00 for $19.50
Size 72 x 90 inches, and 1 dozen Napkins. Regular $35.00 for $22.50
Size 72 x 90 inches, and 1 dozen Napkins. Regular $42.00 for $27.00
Size 72 x 90 inches, and 1 dozen Napkins. Regular $50.00 for $32.00
Size 72 x 90 inches, and 1 dozen Napkins. Regular $55.00 for $36.00

—Main Floor, H B C

Sale of Smart Spring Footwear

1,500 Pairs in the Season's Newest Styles in Three Price Groups, $3.45, $4.45 and $5.45

One of the foremost Canadian shoe manufacturers, in order to keep his factory busy during the slacker part of the season, offered to make these shoes and sell them to us at a price much below the market value. We've marked them close, so that the savings we are able to offer our customers are even greater than they would be in the ordinary way. The styles are excellent and the materials of dependable quality. See them in our windows.

Group 1
Includes Fancy Cut-Out One-Straps in blonde and patent leather, with Cuban and spike heels also Three-Eyelet Ties in brown calf patent leather, with Cuban and low heels. All sizes. Sale Price **3.45**

Group 2
Corrective Arch Support Shoes in gypsy cut patterns and Three-Eyelet Ties Dress Shoes in one-strap styles, with narrow and broad straps, fancy buckle fastening. Also Core Pumps with novelty trimmings. Leathers include black and brown kid, blonde kid and patent. All sizes. Sale Price **4.45**

Group 3
Step-In Pumps and Fancy Ties in blonde kid, suede and patent leathers; also Oxford Ties and Straps in blonde and grey kid and patent leather with trims of contrasting leathers. Choice of Cuban and spike heels. All sizes. Sale Price **5.45**

Harvey's Popular Underwear

New Summer lines of Canadian-made Knit Cotton Vests, Bloomers and Combinations.

Women's Flat Knit Vests
Fine Flat Knit Cotton Vests, with built-up strap, opera top or short sleeves. Sizes 36 to 44. Price 35c
3 for $1.00

Rayon Striped Vests
Popular Summer Weight Vests in a fine flat knit rayon stripe, in white and pastel shades and opera top or build-up strap. Sizes 36 to 44. Price, each 50c

Women's Summer-Weight Bloomers
Flat Knit Cotton Bloomers, well made with gusset, and shown in white and pastel shades. Sizes 36 to 44. Price, per pair 35c
3 for $1.00

Harvey's Flat Knit Combinations
Cotton Combinations, with short sleeves or built-up strap and tight knee. Sizes 36 to 44. Price $1.00

Women's Rayon Stripe Bloomers
Full-Fashioned Rayon Striped Summer-Weight Bloomers. White and pastel shades. Price, per pair 50c

—Second Floor, H B C

Barrymore Axminster Rugs

MADE IN CANADA

We carry a large stock of these well-known and appreciated rugs in all the wanted sizes. The excellent wearing qualities and the deep rich pile in handsome up-to-date designs make them suitable for any room in the house.

Size 4 ft. 6 in. x 7 ft. 6 in. Price $15.75
Size 6 ft. 9 in. x 9 ft. Price $28.75
Size 9 ft. x 9 ft. Price $39.50
Size 9 ft. x 10 ft. 6 in. Price $45.00
Size 9 ft. x 12 ft. Price $49.00

Small Rugs to Match Above
Size 27 x 54 inches. Price $4.95
Size 36 x 63 inches. Price $8.95

—Third Floor, H B C

Candy Special for Monday

Jumbo Chocolate Maraschino Cherries, specially packed for Hudson's Bay Company. 1-lb. box, special 59c

—Main Floor, H B C

Monday Commences a 3-Days' Sale of Men's and Boys' Odd Pants

Men's Pure Wool Blue Botany Serge and Fine Worsted Pants. Every pair perfectly tailored. Regular values to $10.00. Sale Price **5.69**

Men's All-Wool Tweeds, Worsteds and Fancy Weaves, tailored in our usual high-grade manner. Values to $9.95. Sale Price **3.15**

Men's Tweed Trousers in herringbone, fancy weaves, blue serges, etc. Values to $2.95. Sale Price **2.15**

Men's Khaki Trousers. Good for camping and outing wear. Regular to $2.50. Sale Price **1.65**

Monday Nine o'Clock Special
20 Pairs Men's Odd Trousers; $1.95 value, selling at **1.39**

Boys' Shorts, 80 pairs in assorted patterns, all pure wool cloths, including English flannels. Values to $2.75. Sale Price **1.69**

300 Pairs Men's Grey Flannel Trousers in light and dark shades. All sizes **2.95**

Fine Quality Grey Flannels for young men. Pleated tops, wide cuff bottoms; light and dark greys **4.95**

Young Men's Trousers—flannels, tweeds, blue serges and fancy weaves. Sizes 6 to 18 years **2.85**

Men's Sport Trousers in fine quality striped grey and fawn fabrics. Sizes 30 to 40 ..... **4.95**

—Main Floor, H B C

ONYX STYLE

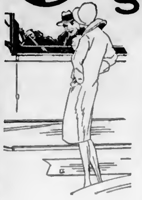

CORRECTLY interprets the Season's *smartest* mode .. chic, youthful lines .. beauty .. trimness. "ONYX" Shoes unite nattiness with comfort.

You are invited to come and choose early, while the models are in complete range . . . Have us demonstrate the correct-fitting, foot-comforting features of "ONYX" Shoes.

Maynard's Shoe Store

"Where Most People Trade"

649 Yates Street Phone 1232

05

Bill—"What makes you think ancient buildings are of so much better construction than the modern homes?"

Jim—"Well, for one thing, they've lasted longer."

Mother—But have you seriously considered whether you are fitted for the duties of marriage?

Flapper—Why yes, mummy Jack says he'd rather have me mix his drinks than anybody he knows.

SILVER TIME AT BIRKS

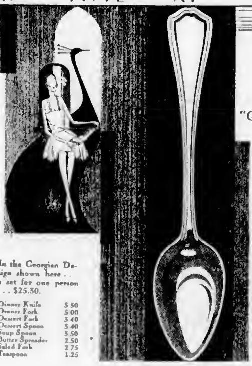

BIRKS "GEORGIAN"

In the Georgian Design shown here . . a set for one person . . . $25.30.

Dinner Knife	3.50
Dinner Fork	5.00
Dessert Fork	3.40
Dessert Spoon	3.40
Soup Spoon	3.50
Butter Spreader	2.50
Salad Fork	2.75
Teaspoon	1.25

"...A Joy Forever"

. . . so might the poet have spoken of the beauty of Sterling Silver.

Beautiful to-day and increasing in loveliness with the passage of years . . . Sterling Silver Tableware . . . from Birks . . . a source of family pride and pleasure for years and generations to come.

A surprisingly small outlay may obtain the nucleus of a table suite with the Birks symbol of quality and craftsmanship. For the bride—or to mark an anniversary—no gift could better express your esteem.

[Birks booklet on Sterling Silver and brochure on correct table service by Anne Elizabeth Wilson, Editress of Chatelaine . . . will be sent you free . . . on request.]

BIRKS

STERLING SILVER

Made exclusively by Birks . . . and sold exclusively by Birks

Fine Garden Has Been Made Among the Oaks

Mr. and Mrs. R. H. Pooley Have Beautiful Grounds at Residence on Old Esquimalt Road: Many Attractive Features Introduced

Victoria is steadily becoming known as a city of gardens. An intense love of the beautiful, coupled with a particularly favored natural setting of tree, rock and park-land seems to inspire its residents to practise this most delightful of pastimes. Many of the most beautiful of Victoria's gardens are opened to the public from time to time, yet there are countless beauty spots which are tucked away in the less-frequented parts of the district which are just now ablaze with Spring loveliness.

Set amid gnarled oaks and grey rockland, and framed in the dark green of pinewoods, the lovely home of Hon. R. H. Pooley, Attorney-General of British Columbia, is one of the most charming of the delightful homes in old Esquimalt. About two years ago Mr Pooley purchased the P. R. Brown property on Old Esquimalt Road, and from what was more or less wild land has evolved is the section devoted entirely to native wild flowers and ferns. Both Mr. and Mrs. Pooley have spent a great deal of time in bringing in ferns and plants from the country, and a carpet of fragrant lady's slippers grow under the fir trees. There are clumps of maidenhair fern and sword ferns in the deep shades of the woods, and trilliums, erythroniums, wild bleeding heart and mocassin plant seem to relish their foster home.

Mr. Pooley's two children have their special corner of the garden, where they grow and tend their favorite flowers. Through the oaks one catches little glimpses of the sea, for the house, a finely built structure of brick and timber in gabled English style, commands a high position on the hill.

There is something quite old-world about the hollyhocks and delphiniums growing in the long herbaceous border along the ivied

Mr. Pooley's House and Garden.

a garden of exceptional charm, characterised by complete lack of formality and artificiality.

The hand of man has taken a second place in the moulding of this garden A high barren rock bluff at the entrance to the property has been covered with mosses, heuchera, other saxifrages, ranunculuses, and wild flowers, while in damp mossy pockets earlier in the season bloomed great clumps of primroses. The lawn slopes under the oak trees, broken here and there with rocks, broom and borders of tulips, wallflower and azaleas. So sheltered is the garden that a great bed of deep purple violas and stocks has been blooming since March, and an early climbing rose (Excelsior) has also been in bloom for several weeks.

The garden extends over two acres, and is bounded on either side by Hudson's Bay property which is a garden in itself. Through the trees one catches glimpses of buttercups and wild camas, the broom shedding a golden glory over all.

A charming feature of the garden brick terrace wall, and there is promise of even greater loveliness when the perennials come into bloom.

Fire Menace In Forests Is Increasing

The forest fire menace for this week is reported by the department to have been very hazardous. The situation throughout the whole of the province, with the one exception of the Prince George district, was very menacing. In Prince George area there had been a substantial rainfall.

The drying up of the woods was reflected in the outbreak of many new fires. There had been 275 reported so far this season as against 146 at this time a year ago. These figures and the general lack of rain makes officials look forward to a bad fire season. Only rains can prevent many serious outbreaks in the next few weeks, it is believed. In view of these prospects the forestry service issued a strong warning to campers, travelers and others using the woods to be careful with fire from now on, as the fire season is now definitely under way.

SIDNEY TENNIS CLUB AT CHALET

Court Will Be Sought in Sidney, and Money Is to Be Raised for That Purpose

SIDNEY, May 25—The Sidney Tennis Club has opened the season's play at the Chalet Court on Tuesday and Saturday evenings, and had a good turnout of members. Mr A. Prince, president, and Mrs. George McLean, secretary of the club, are working energetically to increase the membership of the club, and encourage the interest in this form of sport.

The club is working this year to obtain funds for the building of a court in Sidney, and for this purpose will hold a military five hundred drive in Matthews' Hall on Thursday evening, May 30. Following the cards, dancing will be held.

The club has received a lovely tennis racquet, a gift from McLennan, McFeely & Prior, also a jardiniere from David Spencer's Limited, and these are on display at the Sidney Trading Company store, and will be disposed of at the dance the club proposes to hold on July 13 in the Deep Cove Social Club Hall.

Mr and Mrs. G A Cochran have kindly invited everyone interested in tennis, and the club members, to a meeting at 8 30 o'clock Tuesday evening, May 28, at their tennis court Those wishing to play tennis are asked to bring their racquets and play any time after 6 p.m. The usual club game will take place at the Chalet and afterwards the members will attend the meeting It is not necessary to be able to play tennis in order to attend this meeting, so that everyone interested is invited

Taking Entries for Garden Competition

COLWOOD, May 25.—Entries are being received for the Metchosin Farmers' Institute garden competition, the fourth year for the Walter C Nichol Cup, now held by A. G. Deveson. All information may be obtained from Mr. J W. Little, secretary, Colwood Postoffice, and entries must be in before May 31. Neatness, arrangement, freedom from weeds, insect pests and disease, quality and production, cultivation and soil conditions are all points considered.

Make First Flight

LONG BEACH, May 25 — The first flight made from Vancouver to Long Beach was made by Colonel Victor Spencer and Mr John Lawson on Tuesday. The trip was made from Vancouver to the beach in seventy minutes

When bridge work is mentioned now you have to wait and see if it's teeth, cards or viaducts.

CRAFT SEIZED ON FIRST TRIP

CATHARINE B., TAKEN OFF ROSE POINT, WAS BUILT AT SEATTLE IN APRIL

To Be Charged With Fishing in Canadian Waters in Prince Rupert Court

PRINCE RUPERT, May 25.—The United States salmon troller, Catharine B., which was seized by the Canadian patrol boat Rividis off Rose Point and brought here last evening, was built in Seattle last April and this was her first voyage as a troller. Her skipper is Captain Ludvig Thormodsater, and he had two men with him.

The Catharine B. is equipped with a Diesel engine and registers fifteen net tons.

VANCOUVER, May 25.—Major J. A. Motherwell, chief inspector of fisheries for British Columbia, reports that the United States salmon troller, Catharine B., which was seized off the north coast of the Queen Charlotte Islands on Friday by the patrol boat Rividis, is the only one of the six so seized which is charged with actual fishing in Canadian waters. The other five all caught within the last two weeks, were alleged to be fishing outside Dominion territorial waters, but sheltering overnight in Canadian harbors.

The case of the Catharine B. will probably be prosecuted in Prince Rupert, where she is now held.

KUMTUKS HOSTS AT BIG DINNER

Organization Entertains Representatives of Mainland City Business Women's Clubs

Big groups of Vancouver, Seattle and Bellingham business women invaded the city yesterday on the occasion of the annual Kumtuks Club banquet and week-end celebration. At the dinner at the Empress Hotel ballroom last evening the social amenities had full play. Exchanges of greetings passed between the hostess organization and the visiting guests under the very happiest conditions, and speeches, community singing, vocal solos, presentations of flowers filled an evening distinguished by much good fellowship and friendliness of feeling. Mme. Sanderson, of Victoria College, gave the principal address of the evening, which was "A Romantic Odyssey of a Great Heroine, Novella," in other words, the history of the progress of woman from the beginnings of authentic history down to the present time. The outstanding incident of the evening was the presentation by Mrs. H. P. Hodges to the club "mothers" of Colonial bouquets, the senior recipient being Mrs. McLaren, mother of the club president, who is ninety years of age, and other "mother" recipients being Mrs Hodge, Mrs. Sylvester, Mrs. Cameron and Mrs. Sprott. Similar bouquets were presented to Mrs. John Stewart, Miss Charlotte Whitton and Mme. Sanderson.

The British, Canadian and American flags draped behind the head table, and bowls of garden bloom formed the decorations. Miss Kate McLaren, the Kumtuks Club president, was in the chair, and with her at the head table were Miss K Campbell, president of the Business and Professional Women's Club of Vancouver; Mrs. Crehan, president of the Soroptomists' Club; Miss Josephine Dauphinee, ex-president of the Business Women's Club, Vancouver, and the vice-president of the same organization; Mme. Sanderson, Mrs. John Stewart, president of the National I.O.D.E., and Miss Charlotte Whitton, who is also here from Toronto, representing the same organization, Mrs. Anscomb, wife of Mayor Anscomb; Miss Mabel Cameron, past-president of the Kumtuks; Mrs. J. Brooke Stephenson, Mrs. H. B Dawson and Mrs. Mark Graham, wives of the presidents of the Kiwanis, Gyro and Canadian Clubs, respectively, Mrs. Irons, of the Seattle Kumtuks Club, and Miss Farquharson, vice-president of the Victoria Kumtuks.

After the exchange of greetings, Miss Wigley announced that the entertainment for the visitors today would comprise a drive to Sooke Harbor (Belvedere Hotel) for tea, leaving Matson's Depot on Broughton Street at 2 30, and returning to the city about 8 o'clock. Among the telegrams of greeting was one from Miss Margaret Kerr, member of the Vancouver Business and Professional Women's Club, now in Detroit, and from Miss Lulu Fairbanks, of Seattle

The Vancouver visitors, under Miss Dauphinee's direction, sang "Let In the Sunshine," and Miss Doris Bagshawe sang Mrs. Farquharson's parody of "I Passed By Your Window," with its humorous references to climatic idiosyncrasies.

Mme. Sanderson's address, which had a characteristic charm and originality of style, was enthusiastically received, and the speaker was accorded a hearty vote of thanks.

Bacardi

A unique Liqueur that makes the world's finest cocktails

When you want something different and better than usual ask for the world-famous BACARDI.

Get the genuine BACARDI, distilled and bottled only by Compania "Ron Bacardi" S.A., Santiago de Cuba and Havana.

This advertisement is not published or displayed by the Liquor Control Board or by the Government of British Columbia.

COWICHAN HEALTH COMMITTEE MEETS

Resignation of Supervisor Accepted —Miss Blanch Mitchell Is Appointed as Successor

DUNCAN, May 25.—The Cowichan Health Centre committee met at the Health Centre office on Thursday afternoon, the president, Mrs. Moss, O.B.E., presiding. Members present were Mesdames Maitland-Dougall, T. Pitt, R. C. MacGregor, F. A. Brettingham, George Owens, Bradley, R. H. Whidden, F. O. Christmas, T C. Robson, and Miss Claxton Reports were received from the supervisor and treasurer.

The principal of Duncan Consolidated School was named trustee of the silver cup presented by the Provincial Department of Health to the Cowichan Health Centre, at the Esquimalt Rural Nursing Service Health Day on May 1, the trophy to be held for one year. A cash donation was gratefully received from Mrs. Gladys Weston, being part of the proceeds from a recent entertainment arranged by Mrs. Weston. Mrs. Owens, who has been ill for some weeks, was welcomed back to the meetings.

As Miss Claxton, who has been supervisor for nearly two years, after attending the International Conference of Nurses to be held in Montreal, is leaving for England to visit her parents and to take a post-graduate course, her resignation was accepted with deep regret. Miss Claxton has marked professional ability, and has gained the respect and love not only of the committee, but also of the people throughout the whole district, and regret at her departure will be general.

Dr. H. E. Young has appointed Miss Blanch Mitchell, a highly qualified nurse who has been a member of the staff for the past three months, as Miss Claxton's successor. Miss Aske, an honor graduate of this year's class at the U.B.C., has been appointed as third nurse on the staff, beginning her duties on July 1 Miss Aske recently took her field work in this district, so does not come as an entire stranger. Mrs. Bradley and Mrs. E. L. Garner were added to the general committee. The next meeting will be held at the home of Mrs. T. Pitt on Wednesday, June 19.

A class in a school in Scotland were having a history lesson. The teacher was reading to them an account of the Battle of Bannockburn. "And when the English saw the new army on the hill behind," he said, "their spirits became damped."

"Now what is meant by damping their spirits?" he asked one bright lad.

"Pittin' water in their whisky," came the prompt reply.

MEMORIAL BEACON IS STEADILY RISING

Builders on Summit of Mount Prevost Making Good Time Despite Difficulties

SOMENOS, May 25.—The beacon is growing fast on the crest of Mount Prevost. The base has been keyed on to the large rock, which has been blasted for the purpose, the pedestal or plinth built, and no less than three feet four inches of the column had been raised last Saturday.

On Monday and Tuesday the builders were occupied with rigging the scaffolding, which, with one blind side to negotiate, was quite a job. This effected, work has gone steadily forward Yesterday morning the column had grown six feet two inches.

Visibility has been poor, owing to five hundred acres of slash being burned at Mayo, but many glasses have been trained on the summit and some watchers from below have seen the men at work.

The direction boards have been placed in position and it should be hard to lose oneself now. Where the old trail started there stands a deserted mill. The old trail has been marked, but more people will prefer to drive on to the old Tyee stables and park there.

The mountain road has been greatly improved by the North Cowichan Council. From the stable it is perhaps best to walk in to the Gregory police camp and from there follow the stoneboat road to the summit.

A bare account of how the material has been transported up gives no idea of the difficulties which have been overcome and the ingenuity, resourcefulness and perseverance of those who located the trail and are using it.

Captain J D Groves and Mr Ashby are almost constantly on the mountain, working with brain and hand. Mr James Dunkeld and Mr A. S. Thompson worked on getting the camp pitched.

Arrangements have been made for the beacon light, and with a cheery gang working splendidly it will not be long before the building is completed.

Sunday School Float Gains First Prize In Rural Section

LUXTON, May 25.—The float entered by the Sunday School of the Reformed Episcopal Mission Church, was successful in gaining the first prize in the rural section of the May Day parade. Etta McCleod was the fairy princess, surrounded by her attendants, Esther and Katharine Hutchison, Normal McCleod, Elsie Butt, Kathleen Field and Lillian Rose, all charmingly dressed. The float was entirely covered with salal, with quantities of flowers and tiny trees The float was driven and lent by Mr. Dallimore The work of making the dresses and decorations was carried out by Mesdames McCleod and Hutchison and Jack Betts and R. Brown.

"A woman is as old as her spine," says a writer. In these days her spine is more apparent than her age

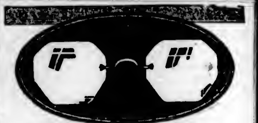

GLASSES

That Enhance Personality

New, graceful outlines and flattering white gold fittings make the new glasses becoming and smart. Be fitted by our experienced optometrist, and enjoy your glasses.

H. S. Timberlake, Opt. D.

VICTORIA OPTICAL COMPANY

647 Yates Street, Between Douglas and Broad Streets—Phone 1523

LOW SUMMER FARES EAST

Via Banff and Lake Louise...

ON SALE

MAY 22nd to SEPT. 30th

Final return limit October 31st, 1929

Exceptional Trans-Continental Train Service

THE IMPERIAL, 9 p.m. daily

TORONTO EXPRESS, 9 a.m. daily

Standard Equipment

TRANS-CANADA LIMITED

6.30 p.m. daily, starting May 12

All Sleeping Car Train—Vancouver-Toronto-Montreal

THROUGH TRAINS TO CHICAGO:

THE MOUNTAINEER, 7.00 p.m. daily, starting June 14. All-sleeping-car train.

SOO-PACIFIC EXPRESS, 8.00 p.m. daily, starting July 1. Standard equipment.

Liberal Stopovers at all points.

Canadian Pacific

For reservations and ticketing arrangements apply at

CITY TICKET OFFICE, 1102 GOVERNMENT STREET

Or WHARF OFFICE, BELLEVILLE STREET

The very latest yarn from Aberdeen: Kreisler, the world-famous violinist, was giving a concert in the Granite City. A man whose young son was taking violin lessons thought it would be a good idea to take the boy to Kreisler's concert to inspire and encourage him to persevere. But when he got down to the hall he was told there were no shilling seats—no seats left at any price

"Heaven save us!" exclaimed the father "Do you mean to tell me that there's folk in Aberdeen payin' ten-so'-six to hear a fiddler?" He was assured the hall was packed to suffocation. For a minute or two he said nothing, but his lips were moving in a sort of silent calculation. Then suddenly he pulled his boy towards him, gave him a biff in the ear, and remarked in a voice hoarse with emotion: "Now will you practice?"

"I have tickets for the theatre."

"Good, I will start dressing at once."

"Do, dear, they are for tomorrow night."

"She is going to take a course in interior decorating."

"I suppose her course in exterior decorating is about complete."

EMPIRE SHOPPING WEEK

—*buy "CLARK'S" Prepared Foods*

CLARK'S Pork and Beans

are beans at their *best*--

Such a good food! How the children "lap them up" and grown-ups enjoy them!

Acres of Jack's Magical Bean-stalks would be required to supply the fine beans used for CLARK'S every year.

There are many other CLARK PREPARED FOODS which are helping busy housewives in Canada, Great Britain and the Dominions to serve at small expense, better meals with less work.

The assortment comprises: SOUPS—COOKED MEATS—FULL COURSE DISHES—DESSERTS—RELISHES—CLARK'S TOMATO KETCHUP, etc., etc.

All meats used are "Canada Approved".

CLARK'S are 100% Canadian

Jack in the beanstalk

The Magic Beans

"LET THE CLARK KITCHENS HELP YOU"

W. CLARK, LIMITED, MONTREAL

Establishments at Montreal, P.Q., St. Remi, P.Q. & Harrow, Ont.

Famous Radio Stars Will Dramatize World's Great Automobile Racing Event

There's a treat in store for the world's radio audience tomorrow night. Graham McNamee, most famous of all announcers; Franklyn Baur, tenor, the "Voice of Firestone," and Vaughn De Leath, contralto, are to dramatize the world's outstanding auto racing event—the 500-mile Indianapolis Speedway Classic.

This unique event will be broadcast just as though the microphones were set up beside the speedway, and Graham McNamee will picture the colorful scene for you in the dramatically graphic style for which he is famous. You will hear the wonderful 1,500-piece band as it parades down the track—the shouts and laughter of the vast crowds in the grandstands—the whirr and hum of the powerful motors as the mechanics warm them up—then their roar as they swing into the first lap. You'll smile as the candy and pie sellers call their wares—you'll even catch the staccato clicks of the tickers and typewriters.

Then you'll feel that tingling, exciting thrill as McNamee describes the start. The pistol cracks—"They're off," he shouts. You fairly see the speed demons at the throttle as they burn up the first round. Their sleek, powerful racers flash in the sun as they thunder along, aiming for victory and the greatest list of prizes offered for any race in the world.

Before the race you will meet many of the great stars of the track, as Graham introduces them with the easy familiarity of long acquaintance, and he will describe the crowd and track.

Preceding the dramatization, Mr. Baur and Miss De Leath will sing a few favorite selections accompanied by the Firestone Symphonic Orchestra. The event is broadcast over forty-seven stations associated with N.B.C.

VAUGHN DE LEATH "CONTRALTO" GRAHAM McNAMEE FRANKLYN BAUR "THE VOICE OF FIRESTONE"

Shingles

British Columbia Edgwood Red Cedar Shingles

XXX Shingles—100% Clear, 100% Vertical Grain

$3.40 Per 1,000

(RETAIL)

Cash F.O.B. Mill. No Sale for Less Than Five Thousand.

McMaster-Horton Cedar Manufacturing Co.

Point Ellice Phone 3686

McCarter Shingle Co., Ltd.

2418 Rock Bay Avenue Phone 2545

MAY 22 TO OCTOBER 31

Take the opportunity of lower fares to go East this Summer. Travel Canadian National, "The Scenic Route." Go via Prince Rupert, or all rail from Vancouver . . . see mighty Mount Robson . . . Jasper National Park. . . Stopover privileges granted throughout the system. Sleeping and dining car service unexcelled.

Full Information From CITY TICKET OFFICE
911 Government St. Telephone 1242

Or Write: C. F. EARLE, Dist. Passenger Agent 911 Government St. Victoria, B.C.

CANADIAN NATIONAL RAILWAYS

Architect of Silhouettes

So one foremost beauty specialist refers to her Savage Health Motor, Exerciser and Reducer.

If your silhouette invites re-designing or your health would be the better for more consistent exercise, call in the Savage—quick! Its pleasant, "passive" exercise stimulates and enrichens the blood while aiding to banish excess fat.

NEW LOW PRICE

NEW MODEL-B SAVAGE

Use it on table, desk - or on the Savage Pedestal (price extra). Quiet, sightly any variation of massage desired.

Product of Savage Arms Corporation

SAVAGE HEALTH MOTOR

EXERCISER AND REDUCER

Patents Applied for by J. G. De Remer

B.C. Electric STORES

Radio Broadcastings

By Courtesy of Radio Doings

Sunday's Programme

CFCT, Victoria, B.C. (475.9m)—11 a.m., The morning service of the Victoria City Temple. 7.25, The West Coast Information Service. "Lorie Watch" correct time signal. 7.30, The evening service of the Victoria City Temple, official weather report and forest fire forecast; resume of programmes for the week.

National Broadcasting Company — 12 noon-1.30 p.m., Dr. S. Parkes Cadman Radio Hour. 1.30-2.30 Sunday Afternoon Concert. 2.30-3, Whittall Anglo-Persians. 3-4, Sunday Concert Hour. 4-4.30, Great Moments in History. 5.15-5.45, Atwater Kent programme. 5.45-6.15, Rapid Transit. 6.15-6.45, Studebaker Champions. 7.45-8, "Enna Jettick Melodies."

CNRW, Winnipeg, Man. (384.4m)—9 p.m. (Central Standard Time), Sunday musicale.

American Broadcasting Company — 10-10.35 a.m., Sacred prelude. 10.45-11, Artistic Ensemble. 11 a.m.-12 noon, Musicale directed by William Coburn. 12 noon-12.30 p.m., Song recital. 12.30-1.30, Vic Meyers' Popular Recording Orchestra. 1.30-2, Pamela sketch. 2-3, American Military Band. 3-3.30, Enchanters' Male Quartette. 3.30-4, Cathedral Hour. 4-4.30, American Salon Orchestra. 4.30-5, Sonatron Tube programme. 5-6, Majestic Theatre of the Air. Wendell Hall, director, and Arnold Johnson's Band. 6-6.30, De Forest Audions. 6.30-7, Lyric Hour. 7-8, Merlin Products programme (C.B.S. from N.Y.). 8-8.30, Two-piano recital. 8.30-9, Kerper's Corners. 9-10, American Salon Orchestra. 10-11, Vic Meyers' Orchestra.

KOMO, Seattle, Wash. (325.9m; 920k)—3 p.m., Sunday concert. 4, Great Moments in History. 4.35, Orchestra, Rhena Marshall, soprano. 5.15, Atwater Kent artists. 5.45, Rapid Transit. 6.15, Studebaker Champions. 6.45, Orchestra, Aurelio Sciacqua, tenor. 7.45, "Enna Jettick Melodies." 8, First Church of Christ, Scientist. 9-11, Orchestra.

KPO, San Francisco (440.9m; 680k)—9.45-10.45 a.m., Church services. 12 noon-1.30 p.m., Dr. S. Parkes Cadman. 1.30-2.30, Afternoon concert. 2.30-3, Whittall Anglo-Persians. 3-4, Sunday Afternoon Concert. 4-4.30, Great Moments in History. 4.30-5.15, KPO Mixed Quartette. 5.15-5.45, Atwater Kent programme. 5.45-6.15, Rapid Transit. 6.15-6.45, Studebaker programme. 6.45-7.45, Evening musicale. 7.45-8, "Enna Jettick Melodies." 8-8.35, Nathan Abas, violin recital. 8.30-9, Concert orchestra. 9-10, Abas String Quartette.

KFI, Los Angeles (468.5m; 640k)—12 noon, Dr. S. Parkes Cadman. 1.30 p.m., Nick Harris detective stories. 2, Musical programme. 2.30, Whittall Anglo-Persians. 3, Musical programme. 4, Studio programme. 4.30, Leila Castberg, "Advanced Thought." 5, Genevieve Behrend, "Science of Life." 5.15, Atwater Kent programme. 5.45, Studio programme. 6.15, Studebaker Champions. 6.45, Studio programme. 7.45, "Enna Jettick Melodies." 8, Packard Concert Orchestra. 9, Manley P. Hall, talk on "Philosophy." 9.30, Studio programme. 10, Dance orchestra.

KGW, Portland, Ore. (483.6m; 620k)—4-4.30 p.m., Great Moments in History. 4.30-5, Studio programme. 5-5.15, Talk on Modern Science. 5.15-5.45, Atwater Kent Hour. 5.45-6.15, Rapid Transit programme. 6.15-6.45, Studebaker programme. 7.45-8, "Enna Jettick Melodies." 8-8.30, Hupmobile programme. 8.30-9.30, Twilight hour. 9.30-10, Studio programme. 10-11, Little Symphony Orchestra.

KSL, Salt Lake City, Utah (265.3m; 1130k)—9 a.m., Informal programme. 9.30, Royal Filipino Orchestra. 10, "Old Man Sunshine." 11, Informal studio programme. 11.15, Political resume. 11.55, Weekly mineral review. 12 noon, Bible Students' Association. 12.35 p.m., Earl Cass, baritone. 1, L.D.S. Tabernacle services. 2.25, Veterans of Foreign Wars. 2.30, Whittall Anglo-Persians. 3, Studio programme. 4, Popular KSL artists. 4.30, Organ concert by Edward P. Kimball, Tabernacle organist. 5.15, Atwater Kent hour. 6, Standard Trio and soprano. 7, First Presbyterian Church services. 8, L.D.S. services. 9, Criterion Male Quartette and the Melody Trio. 10.30, Amos 'n' Andy.

KNX, Los Angeles, Cal. (285.5m; 1050k)—9-11 a.m., Musical programme. 12.30-1 p.m., Automobile Buyers' Guide. 1-3, International Bible Students' Association. 3-4, City Park Board musical programme. 4-5, First Radio Church of the Air. 5.30-6, All Souls' Church. 6-6.30, Talk by Ernest Holmes. 6.30-7, Dr. Theodore Curtis Abel. 7-8, Paramount Orchestra. 8-9, First Presbyterian Church. 9-10.30, Calmon Lubovisky, violinist.

KGO, Oakland, Cal. (379.5m; 790k)—11 a.m.-12.15 p.m., Calvary Presbyterian Church service. 12.15-1.30, Dr. S. Parkes Cadman. 1.30-2.30, Sunday Afternoon Concert. 2.30-3, Whittall Anglo-Persians. 3-4, Sunday Afternoon Concert. 4-4.30, Great Moments in History. 4.30-5.15, "What's Happening in the World." 5.15-5.45, Atwater Kent programme. 5.45-6.15, Hudson Bay Fur programme. 6.15-6.45, Studebaker Champions. 6.45-7.45, Little Symphony Orchestra. 7.45-8, "Enna Jettick Melodies." 8-9, Church service. 9-9.30, "A Chat About New Books."

KOL, Seattle, Wash. (236.1m; 1270k)—8.30 p.m., Concert orchestra. 10, Organ concert, Frederick C. Feringer. 10.30, Studio programme. 11, Evergreen Scandinavian Band.

KFRC, San Francisco, Cal. (491.5m; 610k)—4-5 p.m., Musical record programme. 5-6, Theodore Strong, organist; Lucille Atherton Harger, contralto, and Marjorie Coletti, pianist, with 'cello and harp. 6-6.30, Talk by Dr. Louis I. Newman. 6.30-7, Sierra Trio. 7-8, Harold Dana, baritone. Mary Pasmore, violinist. Frank Moss, pianist. 8.30-9.30, Charles Bulotti, tenor. Juanita Tennyson, soprano, and concert orchestra directed by Frank Moss. 9.30-10, Tom Gerunovich Orchestra. 10-10.15, Amos 'n' Andy. 10.15-11.15, Tom Gerunovich Orchestra. 11.15 p.m.-12.15 a.m., New Mandarin Cafe Band.

CITY TEMPLE WILL BROADCAST TODAY

"Songs From Shakespeare" Will Be Played by Sunset Concert Orchestra Over Local Station

Both morning and evening services of the Victoria City Temple will be broadcast today by CFCT, Victoria's radio station. The morning service will come on the air at 11 o'clock and tonight's service at 7:30 o'clock.

The Sunset Concert Orchestra will be featured in an hour of orchestral music over the local station tomorrow evening, from 6.15 to 7:15. Opening with a march by Herman Fincke, "The Ride of the Janissaries," the orchestra will then render a selection of "Songs From Shakespeare's Time," which will in turn be followed by a novelette, "Dainty Miss." The nightly hour with the Sunset Broadcasters over CFCT tomorrow evening will draw to a close with Charles Gounod's "Romeo et Juliet."

CNRV to Broadcast Address on Monday

Mr. R. A. Haynes, of Adelaide, N.S.W., who is the first Australian Trade Commissioner to Canada, will be the guest of honor and speaker at the Vancouver Canadian Club luncheon tomorrow at 12:25. Station CNRV will broadcast the address from the Vancouver Hotel.

RADIO FAR NORTH

A radio apparatus in the Department of Marine and Fisheries at Ottawa, Canada, in daily contact with a station at Cape Hope's Advance, 1,100 miles away, keeps Canada in constant touch with her northernmost inhabitants. The signals come in with sufficient volume to go on a speaker and be heard through a three-story building, according to information received by the National Broadcasting Company.

NEW DEVICE

A new device, in which a meter box, similar to the test outfit used by radio service men comes into play, has been developed to measure the dampness of lumber piles. By placing contacts against the pile to be tested the amount of moisture in the lumber and, consequently, its availability for certain work can be measured.

Monday's Programme

CFCT, Victoria, B.C. (475.9m)—8 a.m., The morning market trends. 5 p.m., The closing market prices. 6.15, The Sunset Concert Orchestra presents the following programme: March, "The Ride of the Janissaries" (Fincke); a selection of "Songs From Shakespeare's Time" (Borch); a novelette, "Dainty Miss" (Barnes); a set of three pieces, "Idilio" (Lack), "Under the Leaves" (Thome) and "Once Upon a Time" (Mehr); a concert waltz, "Petite Bluneteria" (Bohm); a selection from "Romeo et Juliet" (Gounod). 7.15, "What's Doing in Town"; Savory's Garden Bulletin; official weather report and forecast. West Coast Information Service. "Lorie Watch" correct time signal.

National Broadcasting Company—10.35-11.30 a.m., Woman's Magazine of the Air. 5-5.30, Edison programme. 5.30-6.30, General Motors Family Party. 6.30-7, "The Empire Builders." 7-8, In Danceland. 8-9, Rudy Seiger's Shell Symphonists. 9-9.30, "Voice of Firestone." 9.30-10, Plantation Echoes. 10-11, Slumber Hour.

CNRC, Calgary, Alta. (434.3m)—8.30 p.m. (Mountain Time), Studio programme.

CNRV, Vancouver, B.C. (291m)—10-11 p.m., Four Continental Limited Porters in a Musical and Comedy Review.

KGO, Oakland, Cal. (379.5m; 790k)—5-5.30 p.m., Edison recorders. 5.30-6.35, General Motors Family Party. 6.35-7, "The Empire Builders." 7-8, Little Symphony Orchestra. 8-9, Seiger's Shell Symphonists. 9-9.30, The Voice of Firestone. 9.30-10.30, General Electric programme. 10.30-10.45, Alaskan news flashes.

KFI, Los Angeles, Cal. (468.5m; 640k)—8.30 a.m., Wilfred Hetterworth, Gwendolyn Morse. 3, Shirley Reid, ballads. Tom Mossman, pianist. 4, Hugo Escobar, Spanish lesson. Fred Skinner. 4.30, Big Brother. 5, Edison programme. 5.30, General Motors Family Party. 6.30, Empire Builders. 7, United Building and Loan Co. programme. 8, Seiger's Shell Symphonists. 9, Voice of Firestone. 9.30, Bekins Van and Storage Co. programme. 10, Concert orchestra.

American Broadcasting Company—7-8 a.m., Vim, Vigor and Vitality. 8-9, Anthony Euwer and Golden Hour Orchestra. 9-9.30, Mary Cooke, Salter Kemee programme. 9.30-9.45, Olcon Eaton and Marjorie Robillard. 9.45-10, Devotional service. 11 a.m.-12 noon, American Revellers. 12.15-12.30 p.m., Glenn Eaton and Marjorie Robillard. Murray and Harris. 12.30-1.30, American Salon Orchestra. Francesco Longo, director, soloists. 1.30-2, Song recital, Vance Garber and Hayden Morris. 2-3, "The Harmonists." 3-4, American Salon Orchestra. 4-4.30, Vic Meyers' Orchestra. 5.30-6, Vitaphone Jubilee. 6-6.30, Pacific Salon Orchestra. 6.30-7, "Traumerei." 7-7.30, Americana, George Stoll's Orchestra. 7.30-8, Lyre and Mask. 8-8, "Musical Gems." 9-9.30, Metro and Cosmo and Opidan Oate Orpsies. 9.30-10, String Quartette. 10-11, "Hour on Broadway." 11 p.m.-12 midnight, Golden Gate Gypsies.

KGW, Portland, Ore. (483.6m; 620k)—5-5.30 p.m., Edison programme. 5.30-6.15, General Motors Family Party. 6.30-7, Empire Builders. 7-7.30, So-A-Tone programme. 7.30-8, A Night in Danceland. 8-9, Seiger's Shell Symphonists. 9-9.15, Firestone programme. 9.30-10, Plantation Echoes. 10-11, Ben Bolling's Boys and Collegiates.

KOMO, Seattle, Wash. (325.9m; 920k)—4 p.m., "Something About Everything." 4.15 p.m., Kiddies' programme. 4.45, Stock and bond quotations. 5, Edison Recorders. 5.30, General Motors Family Party. 6.30, Empire Builders. 7, In Dance Land. 8, Rudy Seiger's Shell Symphonists. 9, Voice of Firestone. 9.35, Orchestra, Walter Reseburg, baritone. 10, Musical programme. 10.30, Orchestra with James Harver. 11, The Fifth Avenue Theatre frolic. 11.30 p.m.-12.30 a.m., Orchestra.

KNX, Los Angeles, Cal. (285.5m; 1,050k)—4.25-4.30 p.m., Dr. Wesley M. Barrett. 5.15-5.45, "Own Your Own Home." 5.45-6, Town Crier's amusement tips. 6-6.30, Organ programme. 6.30-7, Concert orchestra. 7-7.30, Business Men's Campaign programme. 7.30-8, One-act play. 8-9, Courtesy programme. 9-10, A programme typical of North Dakota. 10 p.m.-12 midnight, Hotel Ambassador Orchestra. 12 midnight-1 a.m., Fun dance hour.

KPO, San Francisco, Cal. (440.9m; 680k)—3.15-3.30 p.m., California Development Association talk. 3.30-4, Paul Pitman's school programme. 4-4.30, Children's hour. 4.30-5, Stock market quotations. 5-5.30, Edison programme. 5.30-6.30, General Motors programme. 6.30-7, Empire Builders. 7-8, Daily Kesinaue. 8-9, Shell Symphonists. 9-9.30, Voice of Firestone. 9.30-10, Bekins Van and Storage. 10-11, KPO Revue. 11-11.02, Kodak Radiograms. 11.02 p.m.-12 midnight, KPO Revue.

KSL, Salt Lake City, Utah (265.3m; 1,130k)—5 p.m., Edison programme. 5.30, General Motors programme. 6.30, Great Northern Railroad. 7, "Radiette." 7.30, "Fashions for Men." 7.40, Golf Lessons, by Tom McHugh. 7.55, Investment Hints. 8, "The Jewel Box." 8.30, Ted Rogers and Larry Beaumont, harmonists. 9, "The Voice of Firestone." 9.30, N.B.C. Orange Network. 10, "Amos 'n' Andy." 10.15, Slumber Hour.

Pacific Coast Network

Programme for the Week

SUNDAY—12 noon to 1:30 p.m., Dr. S. Parkes Cadman Radio Hour will have "Divine Providence" for the topic of address. 1.30 to 2.30, Sunday Afternoon Concert with Winston Petty, 'cellist; Barbara Blanchard, Ethel Wakefield, Margaret O'Dea and Eva Gruninger Atkinson as soloists. 2.30 to 3, Whittall Anglo-Persians in a patriotic programme. 3 to 4, Sunset Afternoon Concert. 4 to 4.30, Great Moments in History. 5.15 to 5.45, Atwater Kent programme features Graham McNamee, baritone soloist. 5.45 to 6:15, Rapid Transit in varied character sketches. 6.15 to 6.45, Studebaker Champions playing popular melodies. 7.45 to 8, "Enna Jettick Melodies" features salon music.

MONDAY—5 to 5.30 p.m., Edison programme. 5.30 to 6.30, General Motors Family Party. 6.30 to 7, "The Empire Builders." 7 to 8, In Danceland presents a twenty-piece band. 8 to 9, Rudy Seigers Shell Symphonists playing well-known melodies. 9 to 9.30, "Voice of Firestone." 9.30 to 10, Plantation Echoes will have Sylvano Dale, the only radio tap dancer, as a special feature. 10 to 11, Slumber Hour entertains with instrumental and vocal numbers.

TUESDAY—2 to 3 p.m., The Wanderers, continuing their travels around the world. 5 to 6, Eveready Hour features a thrilling drama. 6 to 6.30, Clicquot Club Eskimos. 6.30 to 7, Freed Orchestradians. 7 to 8, Radio-Keith-Orpheum Hour. 8 to 8, Wayside Inn. 10 to 11, The Spotlight Revue. 11 p.m. to 12 midnight, Dance music by the Trocaderans.

WEDNESDAY—3 to 4 p.m., The Cabin Door, in Southern tunes and dialogue. 5 to 5:30, Land o' Health. 5.30 to 6.30, Palmolive Hour. 6.30 to 7, Gold Strand programme entertains with an orchestra and five vocalists. 7 to 7.30, Chancellor Orchestra. 7.30 to 8, N.B.C. Balalaika Orchestra, directed by Gregory Golubeff. 8 to 9.30, "Roads to Romance." 9.30 to 8, The Hill Billy Boys. 10 to 11, The Cotton Blossom Minstrels. 11 p.m. to 12 midnight, Dance music by the Trocaderans.

THURSDAY—6 to 6.30 p.m., Halsey Stuart programme. 6.30 to 7.20, N.B.C. Troubadours. 7.30 to 8.30, Standard Symphony Hour. 8.30 to 9.30, Memory Lane Hour. 10 to 11, Slumber Hour with Harold Spaulding as tenor soloist. 11 p.m. to 12 midnight, The Trocaderans in latest dance hits.

FRIDAY—5 to 5:30 p.m., Interwoven Pair. 6 to 6:30, Hudson-Essex Challengers. 6:30 to 7, Half Hour with the Senate. 7 to 8, Tales Never Told. 8 to 9, R.A.C. Hour featuring music and Astronomy. 9 to 9.30, Borden Dairy. 10 to 11, Broadway Melodies. 11 p.m. to 12 midnight, Dance music over KGO and KPO.

SATURDAY—6 to 7 p.m., Lucky Strike Hour presents dance music. 7 to 8, Nights in Spain. 8 to 8.30, Temple of the Air. 9 to 10, Golden Legends. 10 to 11, Musical Miniatures with the National Concert Orchestra. 11 p.m. to 12 midnight, Let's Dance.

BRILLIANT COLOURS EXQUISITE RESULTS

Dytint 10¢

BIG BOX

COSTS LESS

Makes Faded Lingerie BEAUTIFUL

In the Last Few Days of Our Removal Sale

We Offer Striking Values for the June Bride

Buy your wedding gifts now. A deposit made between now and the end of our sale will hold any article for thirty days.

English Hall Marked Tea Set, 4 pieces. Regular $225.00. Now **$179.00**

Solid Silver Tea Set, 3 pieces. Regular $105. Now **$84.00**

Solid Silver Bonbon, Etc. Less 20%

Electro-Plated Nickel-Silver Tea Sets

4 Pieces. Regular price $95.00. Now **$76.00**

3 Pieces. Regular price $50.00. Now **$39.00**

3 Pieces. Regular price $40.00. Now **$32.00**

Electro-Plated W. M.

3 Pieces. Regular price $35.00. Now **$26.80**

3 Pieces. Regular price $27.50. Now **$21.95**

3 Pieces. Regular price $14.00. Now **$11.35**

Ladies' Bracelet Watches

15-Jewel. Reg. $10.00 value for **$6.85**

15-Jewel. Reg. $15.00 value for **$11.25**

17-Jewel. Reg. $27.50 value for **$20.40**

14k Gold Watches. $35.00 value for **$28.00**

14k Imported Cases. Exclusive design. From $48.00 to $65.00—Reduced 20%

English Hall Marked Toiletware

Brush, Comb and Mirror. $50.00 value for **$40.00**

Manicure Pieces. $3.25 value for **$2.60**

Atomizers, Powder Boxes, Etc., to Match—All 20% Less

A large selection of Novelty Jewelry, the newest in styles and color combinations, is tremendously reduced during the remainder of our sale.

We also have a large assortment of Gentlemen's Signet Rings, Stone Set Rings, Cigarette Cases, Cigarette Boxes, Tiepins, Cuff Links, Etc.—All at 20% Reduction

English Reproduction of Early Sheffield Plate

4 Piece Tea Set. Regular $150.00. Now **$119.00**

Meat Platter. Regular $50.00. Now **$39.00**

Extra Dishes. Regular $35.00. Now **$28.00**

Regular $25.00. Now **$20.00**

Candlesticks. Regular $35.00. Now **$28.00**

Regular $25.00. Now **$20.00**

Electro-Plated Nickel-Silver Entree Dishes, English

Regular $21.50. Now **$17.20**

Regular $18.50. Now **$14.80**

Regular $12.00. Now **$9.60**

Regular $10.00. Now **$8.00**

Regular $8.00. Now **$6.40**

Bread Trays, Vases, Cake Baskets, Bonbons, Etc. All at a 20% Reduction

Diamond Rings

$15.00 value for **$11.25**

$25.00 value for **$13.95**

$50.00 value for **$37.50**

$75.00 value for **$60.00**

$100.00 value for **$77.95**

$150.00 value for **$120.00**

$200.00 value for **$160.00**

$300.00 value for **$240.00**

$400.00 value for **$320.00**

Our Rings include the newest settings. Step settings with two, six and ten diamonds on white, green or yellow gold. Platinum rings with beautiful diamond set mounts.

F. W. Francis

1627 DOUGLAS STREET

IN POLICE COURTS

Ten days' imprisonment was the sentence which Magistrate George Jay imposed in the city police court yesterday upon Thomas Bayliss, who pleaded guilty to a charge of being intoxicated while in charge of an automobile. Constable George Forster, who, with Constable Ferron Woodburn, arrested the defendant, stated that Bayliss' car bumped another automobile at the corner of Hillside and Douglas Streets about 2 p.m. on Victoria Day.

Pleading guilty to a charge of being in possession of loganberry wine, contrary to the Indian Act, Dennis Underwood, an Indian, was fined $25, with the option of thirty days in jail in default of payment. Constable Louis, who took the accused into custody, related the circumstances of the case to the court.

Two Indians, Thomas Fallerdean and Basso Williams, pleaded guilty to charges of being intoxicated on Johnson Street, and each was fined $10 or ten days' imprisonment.

For wilfully breaking a chair and four glasses in a beer parlor Dao Bagon was fined $30 and $2.60 damages, or in default one month in jail, by Magistrate Jay in the Esquimalt police court.

Effective May 12, the afternoon boat to Vancouver will leave Victoria daily at 1.45.

The eyes of Col. Glenmore twinkled with pride as the benign old gentleman descended to dim cavernous vaults beneath his stately Kentucky home. Here was stored in charred oak casks his stock of Bourbon. Well named is Glenmore Bourbon Sour Mash Whiskey ... mellow, smooth, fully matured.

Sold at all Government Liquor Stores.

QUART (reputed) $4.00
PINT (10 oz.) $2.75

GLENMORE BOURBON

UNITED DISTILLERS LTD. MARPOLE, B.C.

This advertisement is not published or displayed by the Liquor Control Board or by the Government of British Columbia

For an ENJOYABLE VACATION

If you are one of those persons with a flair for efficiency —with a knack for anticipating a hundred little needs—you'll be interested in the sound vacation suggestions set forth below by the advertisers.

A Happy Thought

Take a DECCA With You on Your Vacation

The **DECCA** is the first, original and truly portable gramophone. Since the first introduction to the public every year has marked a steady improvement until the clarity and trueness of the notes is really uncanny. Hear it and compare it with regard to the quality and range of the music.

$17.50 and $25.00

HEATON'S MUSIC DEPARTMENT

David Spencer, Ltd.

Importers of English Sports Wear

Sale Extraordinary of Ladies' Vacation Apparel

Prices Greatly Reduced On

Imported Sweaters and Pull-Overs
Imported Sports Suits
Imported Lingerie
Imported Felt Hats
Imported Tweed Coats

Have a few smart things for your vacation. Buy them here and save money.

Mrs. J. L. Cass
Sports Wear Specialist

606 Fort Street — Phone Number 2940

Take a Box of Stevenson's "Homade" Chocolates

On Your Vacation

On your trip to the country ... or the day by the sea ... what could be more delightful than a box of our Homade Chocolates?

Packed in Convenient-Sized Boxes

TWO STORES
1119 Douglas Street - Phone 2401
725 Yates Street - - Phone 3691

WANTED

Party to Share Expense on 30-Day Cruise

Round Vancouver Island.

Leaves June 1 and July 1.

Cruiser, sleeps 8; toilet and galley. $75 each; includes all expenses. See us for further particulars. We have other Cruisers and Sailing Auxiliaries to charter. Fishing parties arranged. Boats for hire.

Pacific Boat Co.

Steps Opposite C.P.R. Hotel

AUTO ACCESSORIES

DUNLOP

Now is the time to EQUIP your car for the Summer trips.

Automotive Equipment House

758 Yates St. Phone 394
Next to Library

Have the Colonist Delivered to Your Summer Cottage

Even though your Summer cottage or camp is miles from Victoria you can keep fully informed of the daily happenings at home by a subscription to The Colonist.

. . . **Just phone 12, our circulation department, and we will arrange to send the paper daily.**

Appropriate Accessories

For Holiday Time

Flannel Trousers	$5.00 to $15.00
Blazers	$5.00 to $15.00
Golf Hose	$2.50 to $7.50
Sweaters	$5.00 to $25.00
Shirts	$2.50 to $6.50
Straw Hats	$2.00 to $6.50
Bathing Suits	$4.50 to $6.50

W. & J. Wilson

MEN'S AND BOYS' CLOTHES

1217-1221 Government St. Established 1862
Phone 809

We're Tenting on the Old Camp Ground

A good tent is a sound investment and we can supply the size and style that you want. Every waterproofed material you need we have in stock. Come and see our pack sacks, dunnage bags and every want for the camping expedition. Any canvas goods are our specialty. In stock or made to order.

F. Jeune & Bro. Limited

570 Johnson Phone 795

Vancouver Island Coach Lines, Ltd.

"All Our Routes Are Scenic"

Vancouver Island is known as the "Vacationist's Paradise." Our coaches—the last word in transportation luxury—cover every part of the Island, running on a daily schedule which allows you to plan your vacation to the minute.

Our routes take you to every beauty spot on the Island and are especially planned for their picturesqueness.

We can book you to California or any large centre in the United States.

Phone or call on us and let us help you plan your vacation or week-end trip.

Broughton and Broad Sts.
Phone 3890

AGENTS FOR

The Greatest Evinrudes Ever Built
Gray Marine Motors
Hall-Scott Marine Engines
Boeing Aircraft of Canada, Limited

Shipyard Division
Formerly Hoffar-Beeching Shipyards, Ltd.

Let Us Quote You on
Hydroplanes, Speedboats, Custom Built Runabouts, Cruisers, Yachts

The Motor House (Victoria) Ltd.

COR. YATES AND VANCOUVER

WHY NOT DRIVE ON THAT VACATION?

BLUE LINE Drive Yourself Cars

OF ALL STYLES AND MAKES

Party Rate	Day Rate	Short-Trip Rate
$4 Forty Miles 7 p.m. to 2 a.m.	$5 Fifty Miles 8 a.m. to 7 p.m.	50c an Hour and 6c a Mile

Holidays or Sundays Add 30% to Above Rates

Weekly Rate $25.00—Seven Days

Phone 7075

The Blue Line U Drive Service

742 Yates Street

We Will Deliver Your Car

We Carry Ladies' Pure Silk Stockings

Comfortable Footwear Means Vacation Enjoyment

Buy Your Shoes for the Whole Family at Cathcart's

Wm. Cathcart Co., Ltd.

1208 Douglas St. Phone 1125

How the Argonauts of 1897 Reached Yukon Goldfields

No. 1

The gold of Ophir was much more ancient than the gold of the Klondyke. Yet it may be doubted whether there was any more romance connected with the discovery, adventure in the case of its development or tragedy in the history of its production in the case of the first than of the latter.

Robert W Service wrote "The Trails of Ninety Eight," a real Klondyke story, flush with the hectic blow of the teaming mobs that came and went when the Klondyke was in full swing. It pulsates with the feverish life of mining camp drama. Probably it is as true as any similar characterization of mining camp life. But long before such a story of hustling activity could be enacted the Klondyke had to have its pioneers.

Authentic stories of the very first men who penetrated that section of the Far North are scarce. Legends and mythical accounts of the first few men who went into that particular section of the Arctic circle are less reliable than the authenticated history of the first explorers of the Mackenzie basin. Yet such is the persistence of the Whiteman and so resolute is the Anglo-Saxon that, as early as 1895, news began to leak through and ooze into the outer world that there was gold to be found in the banks of the Yukon River.

People doubted the news at first, then, upon sufficient evidence, began to heed it. Afterward the inevitable lure of gold caught its multitude of victims, and a stampede began. But it had to have its pioneers.

Among these pioneers was Jerry Whyte, a Victoria citizen whose face and form still are familiar to the residents of today who are alive and remain from the period of nearly forty years ago. With half a dozen other old-timers of his day Jerry penetrated into the terra incognito. Like many others Jerry had chafed under the incitement of the rumors of marvellous finds of rich placers near the North Pole. The spirit of adventure seized him, he decided to chuck up everything and head for the new El Dorado. For him and his associates the possible became the probable. Yet, for all of them it was as much of an adventure as the first voyage of Columbus was to the undaunted navigator.

As the story goes gold had been struck on Hunker Creek in the Spring of 1896 by Charles Anderson and James Smith. They brought the news to Jerry, though it was impossible that it had not already leaked out. A perceptible movement of adventurers already had begun in the northern direction with Hunker Creek as their objective. There was no time to lose. The ill-fated steamship Islander already had scheduled trips to the North, with Skagway as the entrepot to the new field. The game season was on. The little party of Victorians outfitted themselves handsomely here. There trappings consisted of 900 pounds each of grub and tools with blankets and the complete necessities. They embarked on the Islander's first trip, which was on July 29, 1897. On their trip North only one incident is worthy of note. The Islander met, off Mare Island, the ill-fated Ss. City of Mexico. The ships passed to starboard and a few hours afterward the City of Mexico ran on the rocks off Mare Island, sank and since has been in Davy Jones' locker. "Ripped, sunken and forgotten" is her epitaph.

The Islander touched at Juneau and went on to Skagway. Juneau was then, as it has remained ever since, only a stopping place. Old Captain Moore had not then built his wharf at Skagway, only a few piles had been driven, the promise of better things. The Islander tied up somehow and discharged her passengers. Her vargo consisted of the outfits of these human explorers. There was no heavy freight.

There was considerable controversy in those early days as to whether the White Pass route or the Chilcoot Pass route was the best way into the interior. The frowning butresses which hid the White Pass discouraged intruders. Nature had built up walls there which, it seemed to adventurers, had never been intended to be scaled. Though these obstructions later were overcome, and the railways reduced the altitudes to a nonconscionable equation, they looked very formidable to all newcomers, among whom were Jerry Whyte and his party. Nine hundred pounds of supplies makes a difference when one has a formidable facade to scale. Jerry and his party decided against the White Pass route. The party went on to Dyea to survey that route. The members of the party had been familiar with the sight of mountains all of their adult lives, but none of them had been called on to face difficulties like those which now confronted them. The fact that the Chilcoot route had been traveled by men and animals for a long period, and that it was a well-packed route which led to somewhere weighed heavily in their decision.

SECURES SUPPLIES

Off Dyea, where the Islander was anchored, Captain John Irving suggested to Jerry that it might be a good idea to stick the nose of the ship into the mud, and this accordingly was done. The facetious captain further suggested that before this little adventurous party landed it might be well for them to take ample supplies from the ship's larder in case contingencies should arise. The steward of the ship was instructed to furnish the party with such supplies as they might require. The steward asked the major domo, "How much food do you think you will require?" To which major domo replied "Well, you see here six men going to east off into nowhere for an indefinite period; figure it out for yourself." So, in addition to their own outfit of hardtack and bacon, flour and salt, the ship's commissariat outfitted them with a further supply. Just how much they got even the C.P.N. Company never knew But Jerry did.

Though new to them, their adventures in trailing their boats up Dyea River, hauling them with ropes while they trailed the banks or waded in the stream are not new in literature. During three days in this camp they had to content themselves with fried victuals. Otherwise their creature comforts were abundant, as their supplies were ample and varied.

To recite the traverse from this point to Killpecker Creek, or Canyon City as it afterwards was called, is unnecessary excepting to acquaint the present generation with the geography of the country or reawaken memories of the old-timers who made the same trail. It took two days for these parties to relay their supplies to this point where they had to build puncheons and throw temporary bridges across creeks and small streams in order to reach Sheep Camp. This halting place was under what was known as the "Stone House," a curious block of rock as large as a modern hotel balanced on a pivot or pedestal about twenty feet square, the outer overhanging affording shelter for large concourses of campers.

The fate of the Stone House is worth recording. Its precarious position made it a speculation as to how long it would stand. During the stay of Jerry's party in this camp bets were laid that it would not be long before the waters of Glacier Lake, high up the mountain behind this peculiar rock, would burst their bound and unbalance the "House" from its pedestal. Five days after this party left Sheep Camp the lake did break away. It swept down the canyon with terrific force and hurled the Stone House a full mile down the river. Sheep Camp suffered great losses. Thousands of dollars worth of supplies were swept away and its ground was covered for days with three feet of overflow.

Over the Chilcoot Pass these parties lowered their supplies down the steep grade to Crater Lake in makeshift transports made by putting frames into huge tarpaulins and lowering these like toboggans down the incline. Tons of freight were lowered in this way, which would have required weeks to move had it been carried or packed down in the usual manner.

NEAR LYNCHING

At the summit of Chilcoot Pass an occurrence quite unusual in the early annals of Klondyke exploitation took place. While parties were busied lowering their supplies a theft of large quantities of select food stuffs took place in the summit camp. A vigilance committee was formed and the guilty party ferreted out. His guilt was brought home to him and lynching was decided upon as a fit and proper punishment.

Jerry Whyte believes that, had it not been for his intercession, the American method of execution would have been carried out and summary justice administered. He pleaded that the man must have been intoxicated when he stole the goods, that he had a wife, probably children, somewhere, that no real good could be accomplished by grieving their consciences with such reprisals. The result of this special pleading was that the man was let off, but was forbidden to pursue the trail. He auctioned off all his supplies and returned to civilization. Jerry will not disclose his name.

Four men of Whyte's party went on four miles to Lake Linderman to build a boat for further transportation. They had to whipsaw their timbers in the old-fashioned way. There were hundreds of people at Lake Linderman preparing for further plunge into the North. Once out of this lake, which is twelve miles long, these parties entered Canadian territory.

MANY SUFFER

On the portage to Lake Bennett many members of parties were discouraged. Several committed suicide in despair. On Lake Bennett many were drowned, hundreds of others lost their effects. All this resulted chiefly because of inexperience and the mad rush of unfit people toward the prospect of speedy wealth, without any calculation of the inevitable hardships.

On Lake Bennett the parties met terrific gales and had to hide in shelter behind islands, being delayed fifty-two hours. Out of Lake Bennett over the three-mile Cariboo crossing was another tax on resources and brawn, but it let them into Tagish River and next day Lewis River afforded them rapid transportation through Miles Canyon into Squaw Rapids and on into White Horse River. At White Horse Rapids the courage and experience of salted and seasoned prospectors again demonstrated the advantage these have over the inexperienced. These rapids present a forbidding aspect and thousands who passed that way were afraid to tackle them in their boats. Roads were cut, often in solid rock, and supplies and boats were portaged across. Whyte's party negotiated a narrow stream just outside the roaring froth of the fiercest part of this narrow gorge, thus gaining hours over competitors in the race.

Takina River led them into Lake LaBarge across which fourteen boats started. Only two got through the same day. Though the season was only August the fierce gales which sweep across these Northern waters created havoc among the juvenile navigators who essayed strange adventures.

The Five Finger Rapids let the party into the upper Yukon and, after a thirty-mile run, the Hotalinka River was reached and the Yukon proper. At Sixty Mile, or Hell's Gate, the party met in with John Cameron, of Victoria, who had penetrated that far with a small herd of cattle and a number of horses. On the way was the party also met in with David Spencer, Junior, who had built a small boat and formed one of the flotilla of fifty or sixty boats making down the Yukon. These were all the acquaintances met on the whole way.

At White River a curious phenomenon was encountered. The waters here are heavily charged with mineral and steamboats can use it neither for their boilers nor culinary purposes. It is common knowledge that the mountain sheep and goats, accustomed to nibbling the grass and foliage close to the soil, lick up gold particles and small nuggets with their food. In the process of mastication these gold particles become lodged between their teeth until, when they are killed, their mouths resemble the demonstration of a first-class surgeon after a successful and costly operation.

REACH DAWSON

The party arrived in Dawson City on September 23, 1897, six days less than two months after embarking at Victoria. They met on the Yukon River one small steamer bringing back from Dawson a party of Chicago explorers who were returning disgusted and for good. That was the only sign of mechanical life seen on the entire trip. They were carried as far as Rink Rapids from which they canoed and boofed it back to Dyea and water transport.

Dawson City at that time had one small saloon operated by a Frenchman and one or two other log houses. Many more shacks, cabins, business houses and saloons were under construction. On the entire creek territory and including Dawson City the population at that time reached three thousand souls. What happened in the next year, the rapid influx of adventurers, camp followers, genuine prospectors and ultimately successful miners Jerry Whyte proposes to tell in another story.

Send Donations to Sunshine Camp

Further subscriptions to the Social Service Sunshine Camp are acknowledged, as follows: Florence Nightingale Chapter, I.O.D.E., $5; Mrs. J. A. Headley, $2; Mrs. John Galt, $100; Dr. T Mercer, $30; Dr. M. J. Keyes, $25; Hon. W J. Bowser, $25; Victoria Women's Institute, $10; Mrs. P. E. Winslow, $25; Mrs. J. Dunsford, $10; H.M.S. Resolution Chapter, I.O.D.E., $5; further donation public schools, $5.

Carpenters and plumbers are busily engaged getting the buildings into shape and the committee hopes that all may be in readiness in a few weeks. The ground is rapidly being cleared to assure plenty of playgrounds for the children. The committee plans to put the beach in splendid condition.

Contributions sent now will assure a happy holiday to those less privileged. Subscription lists are open at The Colonist and Times offices, as well as at the office of the Social Service League, Room 45, Arcade Building.

USE ROCKGAS For Utility

WHAT IS IT?

Just a Natural Gas in Tanks Having These Advantages:

Odorless, Non-Poisonous, Sootless and Intensely Hot

Has It Been Thoroughly Tested and Approved?

Read Carefully the Enthusiastic Expressions of Approval Contained in the Letters From "Rockgas" Users on File in Our Office or Ask a "Rockgas" User

What Are the Various Ways in Which "Rockgas" Can Be Utilized?

In the Home—Heating and cooking, refrigerators, etc.

In Schools, Laboratories—For experiments, impossible without it.

Public Buildings—Hospitals, rest homes and sanitariums.

All Marine Work—Yachts, tugs and launches.

Summer Camps and Tourist Camps—For cooking, lighting and heating.

On the Farm—Lighting, cooking and heat for incubators.

For the Automobile Trip—Carry a small tank along with you.

Also Used in Restaurants, Machine Shops, Passenger Aeroplanes, Forestry Departments and Other Uses Too Numerous to Mention

Vancouver Island Rockgas DISTRIBUTORS, LTD.

565 YATES ST. PHONE 8834

Get Ready for Summer

"Dress well to succeed" is a popular maxim. Bright Summer days give great possibilities for light suitings and colorful attire. To get the best out of your clothes always depend upon our cleaning and pressing service. Men's and women's garments, including hats, suits, overcoats, topcoats, dresses and ensembles, receive careful, skilled attention.

And when you put your Winter things away don't give the moths a chance. It is harmful for clothes to stand all Summer with grease and soil spots in them. Let us clean them now and they will be ready when you need them in the Fall.

Pantorium DYE WORKS OF CANADA LIMITED

WE keep the Spots

Phone 3302

905 Fort St.

FINE WOODWORK

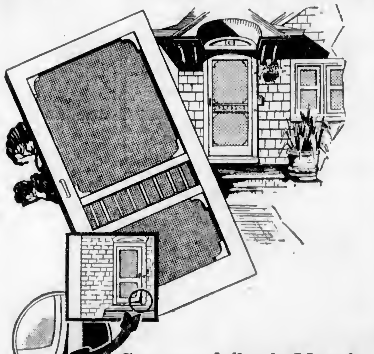

Screens Which Match Your Home's Beauty

Let us measure your home for a complete set of screen doors and windows designed to blend with the architecture of your home. An estimate of cost is free of obligation.

OUR neighbor's home was one of the smartest in the block until he put up his screens. Then those old-fashioned screen doors and clumsy-looking window screens ruined the whole effect of a beautiful home. Don't tolerate old-fashioned screens just because you are used to them.

Lemon, Gonnason screen windows and doors give your home tailor-made smartness. Exactly kiln-dried lumber resists warping and shrinking. Precision-cut mortise and tennon joints give rigidity . . . doors and window screens which close tight and keep flies out.

Lemon, Gonnason Company Limited "Master Craftsmen" of Woodwork

Telephones 76-77 P.O. BOX 664.

Established 1890

2324 Government St VICTORIA, B.C.

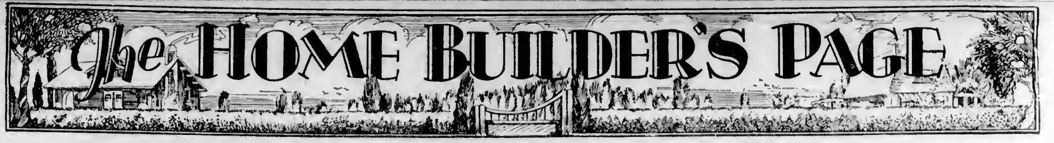

Wm. N. O'Neil Co. (Victoria) Ltd.

HIGH GRADE BUILDING MATERIALS

Tile Work of Every Description

BATHROOMS, FIREPLACES, SUNROOMS, SINKS
STORE FRONTS

Also

PLATE GLASS, SHEET GLASS, MIRRORS
LEADED GLASS BEVELING

551 Yates Street

Brackets and Fixtures

of

Utility and Beauty

To suit every requirement.

Call and see our display

Hawkins & Hayward

Electrical Quality and Service Store

1121 Douglas Street, Corner View — Phone 643

THACKER & HOLT

Plumbing and Heating Contractors

Agents for the Baker Automatic Oil Burner and the Simplex Crude Oil Burner

Money saved on the initial costs proves elusive savings, for the amount saved and possibly more will be spent in added fuel and maintenance costs in a surprisingly short time.

Advantages of a well-balanced heating system cannot be measured in dollars and cents as much as in comfort and efficiency

Consult us on your requirements: we are experienced.

Phone 2922 — Now at Our New Address, 755 Broughton Street

For—

Sash, Doors, Frames, Glass Cabinet Work, Lumber

Drysdale Sash & Door Co., Ltd.

North Park Street — Phone 642

"Quality and Service"

1929

Promises to Be Good for Building Operations

START RIGHT

By Purchasing Lumber, Lath, Etc., From

CAMERON LUMBER CO., LTD.

Where You Are Assured of

QUALITY—PROMPT DELIVERY—CIVILITY

Our Sales Department Invites Your Inquiries

Helpful Advice Given by Our Experts

Boxes and Crates of Every Description Always on Hand

Cameron Lumber Co., Ltd.

PAINTED WALLS REQUIRE CARE

Should Receive Attention Twice Annually, Says Helen Martin, as Suggestion for Cleanliness

Painted walls, so popular for reasons both aesthetic and practical, are especially appealing to the fastidious housewife. This because they are so easily kept clean and fresh—looking always their best—and, in addition, because this cleanliness, in combination with their hard surfaces, makes painted walls sanitary.

In clean and dry localities the walls will want washing about twice a year, the Spring and the Fall, probably, to keep them in perfect condition. If, however, the atmosphere is damp, smoky or dusty, it will be necessary to wash the walls about three times during the year, to insure their best cleanliness and attractiveness After each washing they will look fresh and new as though they had just been painted

Special preparations, which make the cleaning work a very simple matter, are available now at places where paint materials may be obtained. A solution of this sort eliminates the scrubbing and effort ordinarily required to obtain a thoroughly clean foundation—it is effective no matter how grimy and dirty the surface may be. This type of dirt remover should be especially good for cleaning woodwork as well as walls, and particularly for hallways, stairs, etc., where the dirt becomes ground in, beyond the hope of the ordinary scrubbing brush.

Since a drab, shabby home is depressing not only to grown-ups, but to children as well—and since the cleanliness which can be matched only by freshly painted walls is so easily obtained—it is advisable while washing the walls to go over the entire interior of a house. The operation of the washing is so simple. No matter what color the surface is painted, or what its decorations may be, if the work is done as has been thoroughly outlined, the effect will be as described.

Simple and Compact—and Spanish

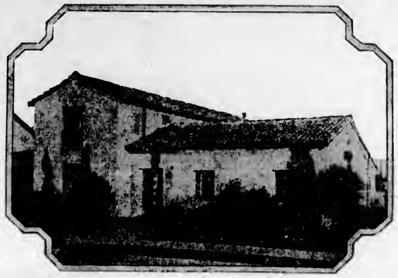

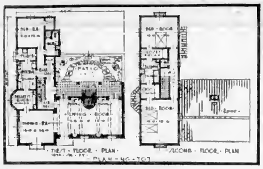

THE influence of Spanish architecture is well carried out in this two-story house. The arrangement of rooms is simple and compact, with accessibility to all parts. The porch fireplace with adjoining patio, and the sunny breakfast-room with built-in serving table and cupboards are only two of many outstanding features.

Further information about this plan may be had in the book, 'Beautiful Homes," on sale at Spencer's.

Features Simplicity and Beauty Combined

FLOOR PLAN.

THIS is a simple and economical plan of a five-room bungalow. The domensions are 39 feet by 31 feet, a very suitable size for a fifty-foot lot, as it will allow ample road space at one side for road to garage in rear, if such is required.

The large living-room has a tile fireplace, and both bedrooms are convenient to the bathroom.

The kitchen is fitted with good cupboard space, ironing board, etc., and has a breakfast nook in a convenient position.

The roof space is sufficiently large to allow of at least one good extra bedroom and a trunk room being built there

There is a basement with cement floor.

The exterior walls are finished with stucco.

SIGNING CONTRACT FINISHES BARGAIN

Home Builders Should Have Everything in Writing and Leave Nothing to Memory

Signing the contract marks the beginning of actual construction because it is very unwise to allow any work to proceed without a written agreement of some sort, not merely as an ordinary business precaution to preclude seemingly unjust claims for compensation, but as a natural protection to both parties to the agreement.

Verbal understandings, depending on memory, include not only the spoken word, but what is in the two separate minds at the time as well as what may be assumed before or afterwards as the natural inclusion of details not specifically mentioned; either party may be perfectly honest in his interpretation, yet disagree with the other as to the intent.

The only safe, businesslike way is to have everything in writing, and leave nothing to memory.

Complete plans and full, comprehensive specifications, such as are prepared by accredited architects, is the basis of a dependable building contract; these with a standard contract form properly filled in are the "instruments," or documents, recognized in court and universally accepted by architects and contractors.

Before a contract is made out the plans and specifications should be thoroughly checked, and any additions, deductions or alterations carefully noted on them, and, if necessary, mention made of such changes in the contract. These changes should be plainly marked on the plans and written into the specifications, and then initialed by both owner and contractor on two copies, one for each party All this may seem "fussy" and unnecessary, but there is always a chance that either party may die or be called away when someone else would have to carry on in his place, and that one would not be familiar with what had been previously agreed upon.

The great question of whether to let the work in one general contract or to let each trade separately seems to come up on almost every contract, but the fact that practically all work of importance, with architectural supervision, is let in a general contract is ample proof that this method has been found to be the most satisfactory.

The various trades in building construction are all inter-dependent; each one demands a certain co-operation by the others and unless the whole is under the control of one head chaos results; and the owner is assailed by everyone until he is ready to flee in dispair.

Obviously, the general contractor must be thoroughly responsible in every way, technically, morally and financially; therefore too much investigation into his ability cannot be made, the successful completion of your building and your peace of mind during its construction depend upon him.

It seems needless to say that there is as large a percentage of able, honest men in the contracting business as in any other business or profession and these men will largely reflect your own attitude to them; if you are fair and business-like in your dealings they will respond with like treatment.

Have proper plans and specifications prepared by an architect.

Have all agreements in writing.

Deal with your contractor as you would have him deal with you.

He—You'll be sorry ten years from now if you turn me down.

She—That's better than being sorry right away!

International Commissioner Is Appointed

WASHINGTON, May 25.—The appointment of John H. Bartlett, first assistant postmaster-general to the International Joint Commission has been announced. Mr. Bartlett succeeds Clarence D. Clark, former Senator from Wyoming. He served as Governor of New Hampshire from 1919 to 1921.

A N Albion Furnace will give you even, healthful temperatures in every room of your house. Made in Victoria and backed by the factory guarantee. Pipe or pipeless styles installed from

$100

ALBION

STOVE WORKS LIMITED—2101 GOVERNMENT STREET

Modern Homes Are Built With LUMBER AND BUILT-IN FEATURES OF ALL KINDS

GYPROC—Fireproof, Dampproof Wallboard

LAMINEX—The Unshrinkable Door

NEVEROT—The Perfect Shingle

Moore-Whittington Lumber Co., Ltd.

2614 Bridge Street — Phone 2697

GOOD BUILDINGS DESERVE

Good Hardware, Paint, Plumbing and Heating Supplies, Etc.

Fir Paneling a Specialty

Alcock, Downing & Wright, Limited

Successors to Hickman Tye Hardware Co., Ltd.

546 Yates — Phones 58, 59

Sheet Metal Work

AND

Tar and Gravel Roofing

Island Sheet Metal Works

Telephone 8546 — 831 Fisgard

The Greatest Home Comfort

WILLIAMS OIL-O-MATIC HEATING

The finest the world affords. Fully automatic. Endorsed by experts everywhere. Used in more homes than any other oil burner.

W. R. MENZIES & CO.

Sanitary, Heating and Oil Burner Engineers

823 Cormorant Street — Phone 3918

Gen. MacBrien to Give All Time to Aviation League

TORONTO, May 25.—The Mail and Empire today says:

"Major-General J. H. MacBrien is relinquishing his duties as managing director of International Airways, Limited, in order to devote his whole time to the development of the Aviation League of Canada

"Gneral MacBrien, it is stated, is being succeeded by Colonel Redmond Mulock, of Winnipeg."

QUEEN CELEBRATES BIRTHDAY TODAY

WINDSOR, Eng., May 25 — Free from worry regarding the King's illness, which is gradually lessening, Queen Mary will quietly celebrate her sixty-second birthday here tomorrow. She will receive birthday greetings from all members of her family except the Duke of Gloucester, who is en route from Japan to Canada.

B.C. JERSEY MEN WILL HOLD OUTING

Annual Inspection of Herds Will Be Made in Fraser Valley This Week

The programme of the annual Summer outing of the British Columbia Jersey Breeders' Association, on Thursday and Friday, May 30 and 31, has been announced as follows:

Thursday, May 30—Meet on the paved road at Murrayville at 9 a.m. Visits to be made to the herds of W. S. Collister, Dr. George E. Seldon, Dr. E. H. Saunders, W. J. Twiss and Harry Chapman Lunch at noon at A. Kent Hancock's Donnington Jersey Farm, Cloverdale. In the afternoon the herds of J. H. and Albert Weaver and L. P. Hornby, Delta, will be visited.

Friday, May 31—A start will be made from the Alcazar Hotel, Dunsmuir and Homer Streets, Vancouver, at 9 a.m., when visits will be paid the herds of the University of British Columbia, Charles Antenen, Pentimau Bros., Roy W. Brown, Lulu Island, and W. S. Wainwright, Burnaby Luncheon at the Provincial Exhibition Grounds, New Westminster

The sale of calves will take place in the Exhibition Grounds in the afternoon, Major Thomas D. Trapp, president of the R.A. & I. Society, having kindly offered his services as auctioneer Some fifteen calves have been promised for sale.

A meeting of directors will be held immediately after the sale.

Vancouver Island and outside members attending the outing are requested to interview Secretary Phil Fleming at the Alcazar Hotel on Wednesday evening to arrange for transportation.

Effective May 12, the afternoon boat to Vancouver will leave Victoria daily at 1.45.

ASSIZE SENTENCES

NEW WESTMINSTER, May 25.—Wing Fong, Fong Kit and Chang Jung, Ladner Chinese, convicted of distributing and the possession of opium, were sentenced to five years' imprisonment each by Mr. Justice Dennis Murphy at the conclusion of the Assize Court here today.

William Bell, Tacoma, Wash., convicted of the theft of $12,000 worth of jewelry from Thomas Gifford's store on August 28, 1928, received a five-year sentence.

James Wallace, Indian of Chilliwack, convicted of manslaughter in connection with the death of a Chinaman at Chilliwack, received suspended sentence.

Transcontinental television tests between WGY, Schenectady, N.Y., and KGO, Oakland, were begun on Friday, February 3. A picture of D. W. Griffith, movie director, was the test transmission from 2XAD, the twenty-one-meter transmitter of WGY This marks the first of a series of television tests between the two stations to be conducted during the year.

The battle between the elements and building materials is a never ending struggle—with the elements and time usually the victor.

When you get C.P.S. Douglas Fir Lumber, let the elements do their worst, and it will last a lifetime.

Buy C.P.S. Lumber Products—It Pays to Get the Best

The Canadian Puget Sound Lumber & Timber Co., Ltd.

The Home of Quality and Service

400 Discovery Street — Victoria, B.C.

Phones 7060 and 7061

We Can Finance the Entire Cost

Of Your House in the New

Pemberton Subdivision

On St. Charles, Near Rockland

These are about the only first-class view lots left in this desirable district, and we can strongly recommend them.

Pemberton & Son

625 Fort Street — Established 1887 — Phone 388

My Husband says

"Try Kruschen Salts"

The best advice I ever took! Her letter, published below, proves once again that "it's the little daily dose of Kruschen that does it."

"Kruschen Salts have done me a lot of good. I suffered from my kidneys, and about 3 months ago I was so bad my I came home worse than before I were away, and my husband said, 'If I were you I should try Kruschen Salts.' I tried a jar and now I am a different woman. I was in torture from morning till night with my legs and kidneys, but, thanks to Kruschen, I feel well and can go on with my work without any trouble." Mrs. C. McN.

Original letter can be seen by anyone.

Kruschen Salts

Good Health for Half-a-Cent a Day.
At Drug and Druggists. Special Size Bottle, Manufactured only by Kruschen Salts, Limited, Manchester, England (Estab. 1760). Sole Importers: Schiffmayr Sons, Ltd., Toronto.

APORTIONS BLAME FOR GALLIPOLI

Delay in Launching Expedition, Lack of Shells and Poor Co-operation

Military operations. Gallipoli. Compiled by Brigadier-General C. F. Aspinall-Oglander, C.B., C.M.G., D.S.O. Maps and sketches compiled by Major A. F. Becke. Volume I. Inception of the campaign to May, 1915. (Heinemann.).

Great failures in war have often a greater attraction to the reader of military history than have the campaigns which have ended in the glory of victory. It is probable that of all theatres during the Great War that of Gallipoli has most interest for the general public. Therefore there should be a ready welcome for the first volume of the official history of the campaign. Fourteen years have passed since the great landing on the Gallipoli beaches, and it is time that fact should take the place of fiction.

The volume begins with a brief description of the growth of German influence in Turkey during the years immediately preceding the War and a study of the Dardanelles problem from 1907 until 1914. For generations the naval and military authorities had had under consideration plans for the forcing of the Dardanelles should necessity arise, and both soldiers and sailors were in the main antagonistic to the theory that such an operation could be carried through by naval operation alone. Three weeks after the opening of the Great War, and at a time when the attitude of Turkey was obscure, the British cabinet was already considering possible action if Turkey should prove hostile. In September, 1914, the Greek Government offered to seize the Gallipoli peninsula with an army of 60,000, but before there had been time to consider the offer it had been withdrawn because of the Greek king's fear of Bulgarian action.

A SOLDIER'S TASK

The general staff at home impressed on the cabinet the fact that the forcing of the Dardanelles was a soldier's task and that it would be very difficult. But the general staff was not at that time strong enough, and after much political interplay, confusion, and muddle, the British fleet attacked the Gallipoli defences on two occasions. The Turks were warned, and General Aspinall-Oglander gives a good description of the strenuous efforts made by the Turks to improve and strengthen the defences. In February, 1915, Allied troops could have landed without opposition. One month later a landing became a major military operation.

When at last the decision to seize Gallipoli was made and the assembly of the necessary force was begun the measures taken were half-hearted. The expeditionary force was deficient in many essentials of war and had little of the special equipment necessary under the peculiar conditions of the operations. The lack of ammunition was the most serious deficiency. All through the early days of the campaign the authorities at home could not be induced to believe that progress must necessarily be gradual. That belief was to have a deadly influence on the chances of success. General Aspinall-Oglander's description of the preparations for the landing is an adequate defence of the higher command of the expeditionary force. The final plans may be criticized in the light of later knowledge, but the difficulties and the "fog" of the time should be remembered.

The story of the landings is well arranged and clear. Hopeless though the task may seem in retrospect, the margin between success and failure was slight on April 26, 1915. War supplies a series of "ifs," and Gallipoli had its own share. If support had been given at Y Beach, where the landing was unopposed and the road to Krithia was open, it is probable that we should not now include the Gallipoli campaign in the list of great failures.

SUPPORT REFUSED

Support was asked for at an early hour, but it was not given because Admiral Wemyss believed that a change in the original plans would delay the progress of operations. Twenty-four hours later the opportunity had gone for ever. If, again, the Iowa landing the Anzac troops had not lost direction and taken the morning parties ashore 1,000 yards from the proper point, confusion would have been avoided among the units landed, the allotted positions would have been seized and, as we now know, the disorganized Turks would have been prevented from rallying. General Aspinall-Oglander says: "It would appear indeed that by the evening of the 25th, despite the almost impossible task to which the mistake of the landing place had committed them, the Australian and New Zealand troops were within an ace of triumph." Another misfortune of the day was the withdrawal of the French from the Asiatic shore after it had been decided that they should remain at Kum Kale for another twenty-four hours.

The volume ends with an account of the second battle of Krithia—the attempt on May 6-8 to attain the objectives originally set for the day of the landing. The position had not improved in the period between the landing and the beginning of the new battle. The Turks were aided by the nature of the ground, the failed troops were weary and the British lacked gun ammunition.

TURKS DEMORALIZED

It is true that Weber Pasha, appointed to command the Southern Group on May 5, had recommended on May 8 a general retirement behind Achi Baba. "Owing to constant fighting and to lack of entrenching tools, little progress had been made in the construction of a defensive line, and casualties had been so heavy that, according to one account, the thirty-one battalions in the Southern Group amounted to only some 15,000 rifles. Losses among senior officers had been particularly severe . . . ." and there were signs of demoralization. Liman von Sanders refused permission to retire, and the course of events proved him to be right. In the Second Battle of Krithia the British and French troops were expected to achieve the impossible. The plan adopted was complicated and the lack of high-explosive shell—or indeed of any type of shell—deprived the assaulting troops of essential support. In the result there was almost complete failure, and at heavy cost. The first phase had ended and with it the hopes of the Government that the Dardanelles would be freed at the end of a brief campaign.

The contents of the volume are well arranged, though a disproportionate amount of space has been given to the section dealing with the inception of the campaign. The maps, compiled by Major Becke, are specially good and greatly enhance the value of the book. It is a pity that it has been found necessary to print the appendices in a separate volume, as they are an essential part of the story.—The Times.

THAT EXPLAINED IT

Years ago Colorado had a great little fighter in Freddie Weeks. He fought his way along till he met Abe Attel—then champion. Abe said he'd a winner in Sissy Farley, he claimed Weeks in a few minutes.

Next day I was talking to a Denver sport who had dropped a bundle on Freddie.

"I can't understand it," he mourned. "But they pushed him along too fast. He's nothing but a kid."

"Sure," I said; "he couldn't fight at all without his parents' consent."

"Can't fight without his parents' consent, eh? Well, he surely didn't have it last night!"

NATURALLY

"I can't seem to place your face," said the groggy boxer as he kept swinging over the other's head.

He flew back to his favorite perch.

Burgess Bedtime Stories

A Fishing Party

—By THORNTON W. BURGESS.

Pass on good news, not news that's bad;
Make people joyous—never sad.
—Old Mother Nature

It happened one morning that a school of small fish came up the Laughing Brook into the Smiling Pool. Peter Rabbit was over there at the time. He didn't know anything about that school of small fish and he couldn't understand the cause of the sudden excitement. Rattles the Kingfisher started it. Rattles was sitting on his favorite perch on a dead limb of the Big Hickory tree on the bank of the Smiling Pool. Suddenly he plunged, in the way he has of doing, down into the water, and a moment later came up with a fish in his bill. It was a good-sized fish for Rattles to catch. He flew back to his favorite perch and there he thumped and pounded it on the branch until the fish was dead. Then he turned it around and swallowed it headfirst.

A moment later Longlegs the Heron, who was standing in the shallow water near where the Laughing Brook leaves the Smiling Pool, shot that long bill of his downward, and he, too, had a fish. Dipper the Grebe and Mrs. Grebe were sitting on the water silly preening out their feathers. They saw Rattles catch his fish and they saw Longlegs catch his fish. Instantly they were alert. They no longer had thought for the appearance of their feathers. Almost together they dived. No one can dive more quickly than Dipper the Grebe. One instant they were there and the next instant they had disappeared. But they were out of sight for only a moment. They came up on the other side of the Smiling Pool and each had a little fish.

Bad news travels fast. Good news travels fast sometimes, too. How the news that there was good fishing in the Smiling Pool traveled, I do not know. But travel it did, for in a very short time who should appear circling above the Smiling Pool but Plunger the Osprey. Peter always did love to see Plunger fish. You, know, Plunger is called the Fish Hawk. Presently he hovered for a moment, then down he shot. He disappeared completely, but it was only for a second, and then he was flapping his way up again. He had a fish in his great hooked claws. It was bigger than the fish that Rattles had caught, or the one that Longlegs had caught. Once more Dipper and Mrs. Dipper disappeared only to reappear, each with a fish.

Then Peter discovered Billy Mink slinking out on the Big Rock. Billy also had a fish. He began to eat it as he sat there on the Big Rock. Glancing over toward the place where the Laughing Brook flows into the Smiling Pool, Peter could see a brown head coming swiftly down the Laughing Brook. Just after it entered the Smiling Pool it disappeared. A moment later it popped up right in the middle of the Smiling Pool.

"Hello, Little Joe Otter!" cried Peter, dancing about excitedly.

Little Joe Otter turned his head and looked over at Peter, but he didn't say a word. He couldn't. His mouth was full. He had a fish.

Quick the Night Heron presently came flapping up from the Big River. Boom he, too, was fishing. You see, it was a regular fishing party and everybody was having good luck—everybody but the fishes.

Peter sighed. His sigh sounded almost regretful. "I—I almost wish I liked fish myself," said Peter.

"Chug-a-rum!" said Grandfather Frog. "What good would it do you if you did like fish? How would you catch them?"

That was a question that Peter couldn't answer, so very wisely he didn't try to.

(Copyright, 1929, T. W. Burgess)

The next story: "The Orebes Have a Secret."

The Perfumed Touch that makes your toilet complete

Cuticura Talcum Powder

The finishing touch to the daintiest toilet. Cooling, refreshing, and delightfully perfumed and medicated, it imparts to the person a delicate and distinctive fragrance and leaves the skin sweet and wholesome.

Soap 25c. Ointment 25c. Talcum 25c.
Sold everywhere. Sample each free.
Address: Canadian Depot:
J. T. Wall Company, Limited, Montreal.

Why Wait *Until* June ?

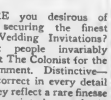

ARE you desirous of securing the finest in Wedding Invitations? Most people invariably select The Colonist for the assignment. Distinctive—yet correct in every detail—they reflect a rare finesse in the printer's art. Avoid last minute haste by placing your order now.

The Colonist
PRINTING
LITHOGRAPHING
BOOKBINDING

David Spencer, Limited

Have Been Appointed Sole Agents in British Columbia for the

House of "Liberty"

Manufacturers and Distributors of the World-Famous

Liberty Fabrics

A Full Representation of the "Liberty" Fabrics Will Be on Display in the New

Tudor Shop

Which Opens Tomorrow Morning
May 27
On the Second Floor

THE Tudor Shop has been erected to develop the proper atmosphere for the display of "Liberty Fabrics," and is a beautiful reproduction of the Tudor Period of English architecture. The building has the leaded casements, half timber construction and red roof; features peculiar to the period, while the interior finish and arrangement creates the right setting for the beautiful goods displayed.

Some of the Fabrics Displayed:

Kashmir Embroidered Fabrics

Kashmir Spreads embroidered in handsome designs and colors; Kashmir Runners that are reproductions of finest designs, and Kashmir Cushion Squares.

India Prints

Beautiful Fast Color Printed Spreads, Squares and Runners.

Cretonnes

A wonderful selection of these fabrics that have made the name of "Liberty" famous. There are beautiful small print effects—Handsome Linen Cretonnes and Shadow Taffetas.

Cushions in Great Array

Cushions filled with finest English down and covered with charming silks and tapestries.

"Pouffe" Handsome Floor Cushions covered with choice tapestry and velvet.

Printed Silk

British Print and Fine Quality Chinese Silks in dainty designs.

Printed Cottons

These are shown in designs that only "Liberty" produces—in the finest British printing.

Tapestries and Damasks

These, shown in charming designs and superb qualities, are especially suitable for covering antique furniture, or for art period furnishing.

Novelty and Gift Section

Toys in felt and fur, lines that are different, including dolls and animals.

Vellum and Parchment.

Desk Pads, Notebooks, Bridge Scores, many made of genuine Old English Parchment.

Shawls, Scarves, Handkerchiefs and Ties. Many beautiful designs—effects that are different.

All on display in the new Tudor Store, 2nd Floor.

Imported Decorative Fabrics, Carpets, Wallpapers

If we stress our experience in the finer phrases of Interior Decorating, it is because we know nothing of more importance to those who employ our skill to beautify their homes.

Decorations, Interior Woodwork, Wrought Iron, Antique Furniture and Reproductions

—Studio of Interior Decoration, 2nd Floor

DAVID SPENCER LIMITED

Store Hours: 9 A.M. to 6 P.M.; Wednesday, 1 P.M.; Saturday, 6 P.M.

Wreck of Moth Plane and Pilot Who Escaped

When His Moth Airplane Struck a Tree at a Toronto Airport, Following a Drop Into an Air Pocket, Caosing It to Crash Seventy-Five Feet to the Ground, Ernest Vansickle, International Airways, Sustained Only Minor Injories. The Picture Shows: 1, Photograph of the Actual Scene, With Path of Vsosickle's Plane; 2, Ernest Vansickle, and, 3, Wreck of the Moth.

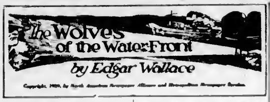

Copyright, 1929, by North American Newspaper Alliance and Metropolitan Newspaper Service.

CHAPTER XXX

A ball was in progress that night at Greenwich Hospital, and every officer, with the exception of the watch on His Majesty's torpedo destroyer Meridan, had gone ashore to join in the festivities. The destroyer, one of the fastest of her type, had just been assigned to special duty, and it was reported that the crew was to be increased.

On this particular night, the sentry on the gangway saw a boat approaching the ship and challenged it. Upon being told thet the boat carried an urgent mesaage for the commander, the sailor weot to call the officer of the watch. At the latter's order, he told the messenger to come aboard with the letter. There were two muffled reports, and the officer and man died at their posts.

Almost instantly the destroyer was boarded by twenty yellow-faced little men, and tha crew, taken by eurprise, many of them sleeping, was summarily disposed of. Although there were ships anchored all about, none of them saw a thing that would lead them to believe that there was anything wrong aboard the Meridian. An officer of a tramp steamer that was lying nearby said the next day thet he had heard noises coming from the ship that sounded like shots, and that he had thought it rather strange thet sailors should indulge in rifle practice at that time of night, but he had said nothing to any one of what he had heard.

Of the entire crew only one man escaped the attack of the India Rubber gang. He leaped overboard and swam to the nearest vessel, but, by the time he had made himself beard and had been hauled over the side, a black launch had approached the destroyer and Golly Oaks and his band of gunmen had gone aboard.

Already the signal lamp had flashed a summons to Captain Aikness, and, in a few minotes, a swift motor launch had brought the captain to the ship. He had with him the two guards whom Golly had assigned to accompany him, hut Anna and Lila were missing.

Golly tried to qusation him, but the captain was so terror stricken that he could hardly speak. He managed to whimper something about a fire.

"We'll talk about this later, and I'll settle with yon when I have more time," yelled Golly. "Now get up to the bridge."

The mooring was already slipped. The Meridian was due to leave that night, and the engineer had steam up. The possibility that she might not have a full head of steam had not occurred to Golly, although Aikness had drawn his attention to that chance.

Already the firemen were below, stoking frantically. A quartermaster took the wheel, and the destroyer went down stream, gathering speed rapidly.

Later on Golly, in the officers' cabin, interviewed Captain Aikness.

"Now let's hear your story," he said violently. "And be sure it's a good one."

Aikness told Golly what he could of the escape of Lila and Anna from the apartment in the Arbroath building.

"Got ont on the roof through a trap door, did they?" growled Golly, scowling. "I never knew that there was a trap door there. And I've been over the place half a dozen times."

"It was under the plaster," said Aikness, "in the little hall off the living-room. I saw a notice on the wall—under some torn wallpeper. They must have found that. It was a fire notice, and it said that there was a trap door in the roof."

"And they started a fire!" mourned Golly. "To think that I was the one who gave 'em petrol! The deceivin' little animal! She said she wanted to clean her eoat, and I believed her! Well, I'll go back and get her, one of these days. I don't usually miss what I go after." He showed his teeth in a grin, but he was not amused.

"We'd better make speed while we cao," urged Aikness. "They'll be after us in no time. We must crowd on every pound of steam."

"Be after us, will they?" snarled Golly. "Haven't I told you that I've taken care of all that? We're picking up the first L. and M. boat and lying alongside of her. There's one due out of port this afternoon. And, if they send cruisers to catch me, I'm sinking that L. and M. boat, passengers and all. D'ye hear? I'm blowing the whole outfit to smithereens And with no danger to us. Those boats don't carry guns in peace time."

So that was the plan to which Golly had referred so darkly on another occasion! Captain Aikness gasped at the wickedness of it. To wipe out an entire shipload of human beings!

The destroyer continued at full speed, ran risks that would have turned a responsible skipper's hair white, and came at last to the open sea.

"There she goes!" Golly stood by the side of Captain Aikness on the bridge, focusing a pair of night glasses upon a ship that was rapidly approaching. "I can pick her up. I've got a man on her. Give him a signal."

The signal lamp flickered twice, and a light winked from the stern of the other ship. For a moment the signals flew back and forth, and Golly chuckled to himself.

"It's just as I planned it—just as I wanted it to be," he murmured, rubbing his hands. "Now we'll have some fun. Watch me now."

At thet moment a great beam of blinding light swept out from the land and moved slowly across tha water until it picked up the destroyer. So powerful was it that both Golly and Captain Aikness covered their faces and shrank away as it swept over them.

"Whack her up," shouted Golly. "Every ounce of steam—every ounce. We've got to overtake that packet ahead."

Flames flew from the destroyer's funnels. She shivered and shook under the throbbing of her engines, but the great beam of light followed her relentlessly, no matter how fast she moved.

And then Golly, staring landward, saw a red pencil of light flashing toward the destroyer, and a moment later the roar of an explosion was beard. They could not see the shell strike the water, for it fell outside the focus of the light.

Again came that long red flash, and something screamed overhead.

"They're straddling us," whispered Aikness. "They'll get us! They'll get us! If only we could——"

A shell struck the destroyer amidships, and a terrific explosion followed. Hundreds of tons of water were thrown high into the air, and the sea was strewn with wreckage.

The boats from a sister destroyer remained for hours over the spot where the Meridian had gone down, but they could find only one survivor—a little man who was strapped to a huge lifebuoy.

"My name's Oaks," he said, when they hauled him aboard. "Golly Oaks. I'm giving no trouble—I'm not thet kind of a man. I'm all for peace and quiet and getting on well with everybody. Why, I saved a little baby once. The other fellows was for leaving her, but I couldn't bear the thought of it. Name of Lila Smith—she's a beautiful young lady now."

He became hysterical while he was being taken back to London, and, when he found himself facing a group of stern-faced police officials in Scotland Yard, he feigned insanity. Not a word could be gotten out of him, but a confession was not necessary to the Crown's case.

There was the testimony of Raggit Lane and Anna. Their stories were all that were necessary to end the evil course of the leader of the India Rubber men.

And Golly Oaks, in the prisoner's dock, heard the little old woman whom for years he had regarded as mildly insane speak the words that were his doom. His eyes blazed as she recounted the things that she had seen, as she revealed the plot that had resulted in the burning of the old Pattison mansion and the kidnapping of the baby, Deila Pattison.

But it was against Raggit Lane that Golly's hatred seemed strongest. Lane escaped death by turning King's evidence, and the pleasure that he took in making things as bad as possible for his old ehief was most apparent.

The deeds of the India Rubber men were enough to make the most hardened person shudder. Crime after crime, a tremendous game played for huge stakes—and all planned by little Golly Oaks and executed under his direction

John Wade and his colleagues uncovered the South American cache to which, for years, the plunder of the gang had been sent, to await the time of final division, and this cleared away the mystery that had surrounded a long list of unsolved crimes for a period of more thao twenty years.

But of the human beings who had been the victims of Golly's almost unbelievable cruelty and greed, only Lila and Anna had escaped.

After he had been sentenced to death, Golly tried to console himself with music, and took to singing in his cell. The other prisoners and the warders who watehed him made bitter complaints. But condemned men have their privileges. He sang on the morning of his execution, in his reedy falsetto, and when the trap dropped with a clang, the warders were not half so sorry for him as they had been for a number of other men who had passed out by that same route

The End.

American women now use olay to improve their complexions So now they turn to clay before they dye.

Most Men Prefer Hatchway

to any other kind of underwear—

ONCE you slip into your first suit, you will understand the reason why. HATCHWAY is buttonless. It slips off or on in a flash. HATCHWAY is comfortable. It has no constraining belt or waistband to get hot or rumple up. HATCHWAY is cool. It hangs free from the shoulders, allowing air to circulate all round the body. And, on top of all this HATCHWAY is stylish. It comes in soft soisettes, smart broadcloths and crisp, cool nainsooks, both in white and pastel shades. Any good men's store will show you HATCHWAY from $1.25 per suit up.

WOODS UNDERWEAR COMPANY LIMITED, TORONTO

WOODS HATCHWAY
-A WOODS PRODUCT

Learn-to-Swim Week

May 27 to June 1

Two Tickets for Swimming at the Crystal Garden Will Be Given FREE With Every Bathing Suit Bought Between May 27 and June 1

Tickets provided on this basis expire June 8. Swim for health and safety! No recreation in the entire calendar of athletics provides so many beneficial results as swimming. It is stimulating and invigorating, and as a measure of personal safety everybody should learn to swim.

This special arrangement for Learn-to-Swim Week is made in co-operation with the management of the Crystal Garden.

Women's Bathing Suits

Bathing Suits made from all-wool yarns, in peacock, cardinal, navy, orange and black. Price, each **$2.98**

Bathing Suits of all-wool yarns in rib stitch. Shown in surf green, peacock, cardinal and black. Sizes 34 to 44. Each **$3.75**

Bathing Suits in plain colors or with striped tops. In black with white, black with Nile, cardinal with white, peacock with canary and Kelly with white. Each **$4.50**

Bathing Suits with smartly-striped tops and white belt effects. In designs such as cardinal with black stripes, black with white stripes, etc. Each **$5.75**

Women's "Sun" Suits in the popular Jantzen make. Shown with low back and in shades of cardinal, Jantzen, Nile, canary and black. Sizes 36 to 40. Each **$5.75**

Jantzen "Twosome" Swimming Suits in a good assortment of colorings. Sizes 34 to 40. Price, each **$6.75**

—Whitewear, 1st Floor

Boys' Bathing Suits

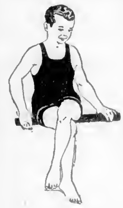

Boys' Pure Wool Bathing Suits in one-piece style with skirt. In fawn, navy, cardinal and green. Sizes 26 to 34. Price, a suit **$1.50**

Boys' Pure Wool Rib-Stitch Bathing Suits in black, emerald, jockey, beaver, Oriental and navy. Sizes 28 to 34. A suit **$2.00**

Boys' and Youths' Pure Wool Bathing Suits in scarlet, green, peacock and black. Universal make. Sizes 26 to 34. A suit **$2.50**

Boys' Universal Rib-Stitch Bathing Suits in peacock, red, green and black. Sizes 28 to 34. A suit **$2.95**

Youths' Pure Wool One-Piece Bathing Suits in black and orange, scarlet and white, peacock and white and plain black. Sizes 34 to 38. Price, a suit **$3.75**

—Boys' Store, Gov't Street

Children's Bathing Suits

Children's Cotton Bathing Suits, in blue and grey, orange and black, and navy and red.
Sizes 20 to 22. Each .... **50¢**
Sizes 24 to 34. Each .... **75¢**

All-Wool Bathing Suits for kiddies of 2 to 4 years. One-piece styles, in stripes or plain shades of navy, blue, green, scarlet, orange, pink and white. Each .... **75¢**
Sizes 6 to 8 years. Each .... **95¢**

Girls' All-Wool Bathing Suits, in green, scarlet and blue.
Sizes 8 to 10 years. A suit **$1.75**
Sizes 12 and 14 years. A suit **$1.95**

New Jantzen Sun Suits for kiddies of 2 to 6 years. Made in cutaway style, in blue, green, scarlet or oraoge. A suit **$1.95**

Universal Bathing Suits for girls of 8 to 14 years. In plain shades of blue, green, black, scarlet and navy. A suit **$2.95**

Jantzeo Bathing Suits in plain shades or with striped skirts. In blue, orange, black, green, scarlet and yellow.
Sizes 8 to 12 years. Each **$3.75**
Sizes 14 to 18 years. Each **$4.95**

Another new Jantzen line of Bathing Suits have striped tops and navy blue skirts. Sizes 34, 36 and 38. A suit **$6.00**

—Children's Wear, 1st Floor

BATHING SANDALS

Smartest Styles and Latest Colors

Exclusive designs in Imported Porous Crepe Rubber Sandals, in many attractive and original designs and combinations of colors.

Women's sizes, a pair, **$1.00, $1.25, $1.50**

Children's sizes at, a pair **$1.00**

—Women's Shoes, 1st Floor

Fleet Foot "Seabird" Bathing Sandals

Red, Blue, Green and Black Rubber Bathing Sandals, attractively trimmed with white.

Women's sizes, pair, **75¢**

Misses' sizes, pair, **65¢**

Children's sizes at, a pair **55¢**

—Bargain Highway, Lower Main Floor

Men's Bathing Suits

Penman's All-Wool Flat Stitch Bathing Suits, in navy, camel, royal blue, black and cardinal, with contrasting trimming. All sizes. A suit **$2.50**

Monarch "Fitz-U" Swimming Suits in all-wool rib stitch. Plain shades of cardinal, navy and royal. All sizes. A suit **$3.50**

The "Flash" All-Wool Rib-Stitch Bathing Suit, in black, cardinal and Italian blue. (It fits snug.) All sizes. A suit **$3.95**

Universal Brand All-Wool Elastic-Rib Swimming Suits, in black, cardinal and peacock. All sizes. A suit **$4.50**

The "Flash" Sports Bathing Suit in waterproof case. All-wool and elastic rib stitch, with striped top and plain skirt. All sizes. A suit **$4.75**

Universal Brand Sports Bathing Suit, with striped top and plain skirt. All sizes. A suit **$5.25**

Jantzen Elastic-Rib Pure Wool Suits, in peacock, cardinal and black. A suit **$5.75**

Jantzeo "Speed" Suit, the swimmer's suit; cutaway back; in black only. A suit **$5.75**

—Men's Furnishings, Main Floor

Bathing Caps in Newest Colors and Designs

A great selection of Bathing Caps for men and women. Many attractive color effects. Priced from .... **25¢ to $1.00**

—Toiletries, Main Floor

DAVID SPENCER LIMITED

Store Hours: 9 A.M. to 6 P.M.; Wednesday, 1 P.M.; Saturday, 6 P.M.